For Reference

Not to be taken from this room

THE VINDAHA

LEE COLLEGE

LIBRARY

GIFT OF

LEE COLLEGE PRESIDENT'S OFFICE

the vindaeva

Volume XXIX

Lee College

Cleveland, Tennessee

1970

LEE COLLEGE CLEVELAND, TENNESSEE

NOT TO BE TAKEN OUT

Lee College Library
Cleveland, Tennessee 37311

Contents

Introduction	4
Academics	18
Campus Life	46
Features	78
Athletics	102
Organizations	120
Class	160
Advertising	202

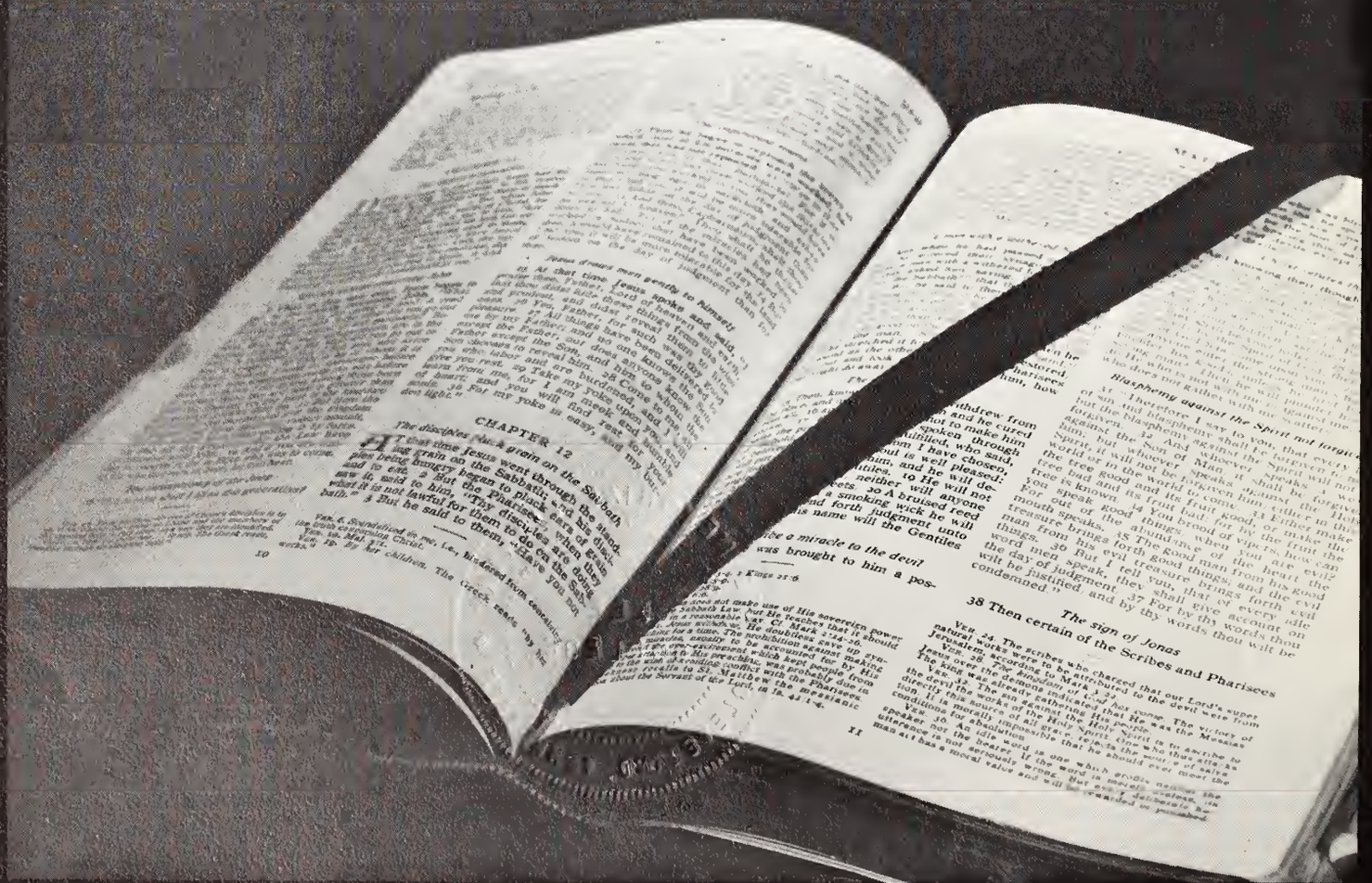

Ref.
LD
2956
A7
V56
1970
c.3

Foreword

They say that man is finished;
That he cannot conquer.
They say that no one has an answer—
The real answer; that no one would even care.
But we have an answer—a challenge!
Man has risen from stagnation to movement,
From darkness to light,
From ignorance to knowledge.
Through this example,
Can we not take hope in our future?
Should we not redouble our efforts?
There are more fields to conquer,
More light to shed,
More knowledge to gain;
Yet there is a certain haziness
Still with us.
Vindagua means
"Looking through a glass darkly."
Isn't it time man stopped thinking
And achieving through one?

Our Nation Rises

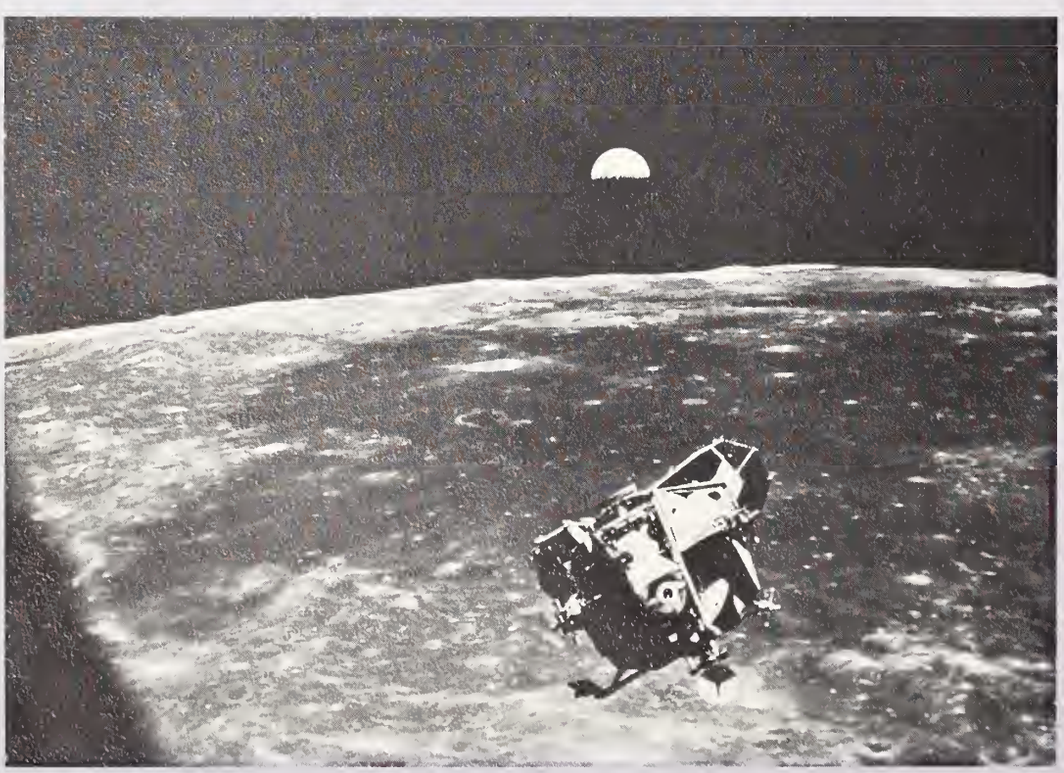

to the Challenge.

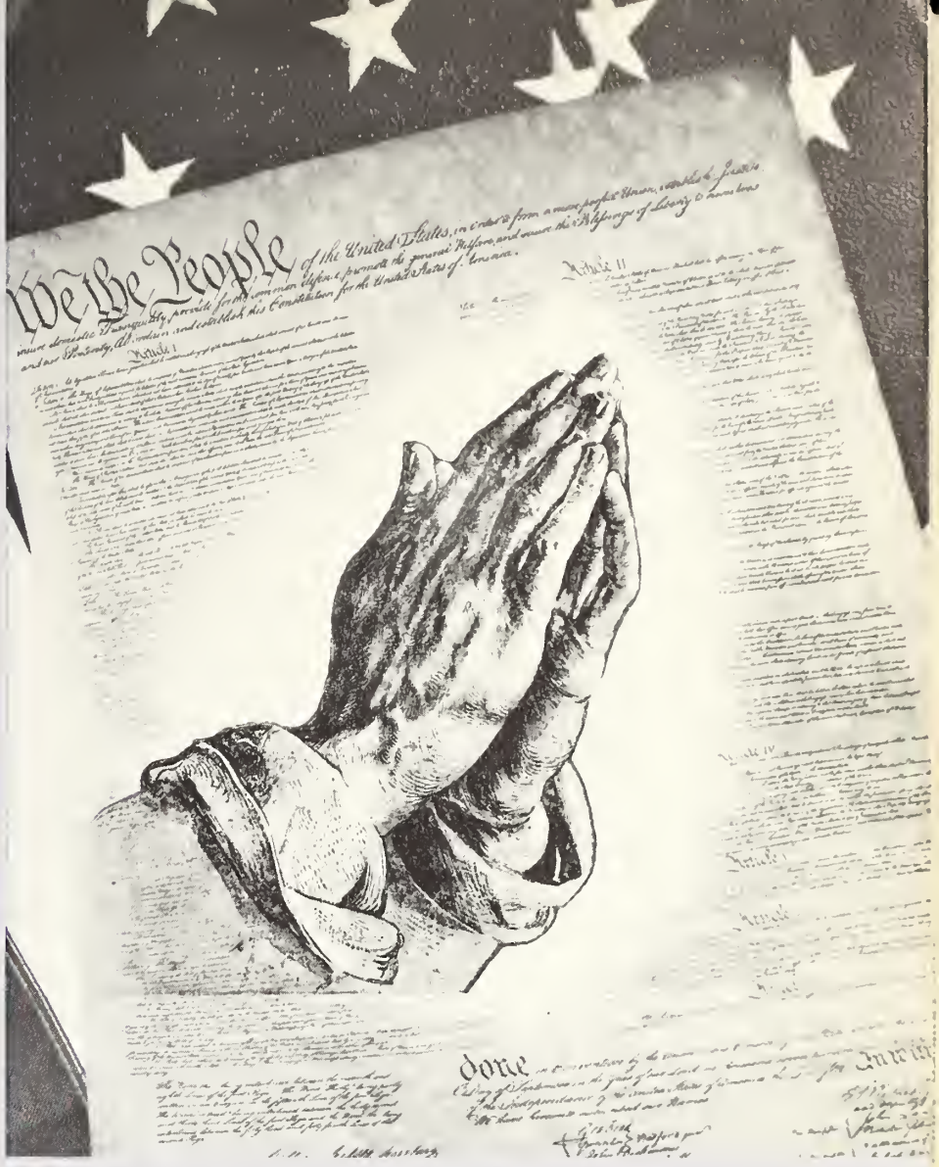

This book is dedicated to America's space Achievements.

For years the country planned; the world watched, and the universe waited. A level of attainment was reached. We had the ability; all we needed was the challenge. Provoked by Russian success, President John F. Kennedy gave us the summons in his inaugural address. The country answered. Three men were chosen.

In a "cockle shell" boat they sailed a sea no one had sailed, and they walked a land that had felt no man's touch. They had heard our summons and had answered our call.

Products of a force, the American Society, these three men were molded by a tradition. Competitive in style, unifying in spirit, our unquenched curiosity and fortitude made possible their quest. Complete devotion to God and country strengthened the hearts of the three men that initiated man's conquest of the boundless universe.

The country came together, prayed, watched and waited for their safe return. Not merely for daring, but because they brought us all closer together, we dedicate this 1970 *Vindagua* to Neil Armstrong, Michael Collins, and Edwin Aldrin.

The first challenge to the student is to recognize the quest . . .

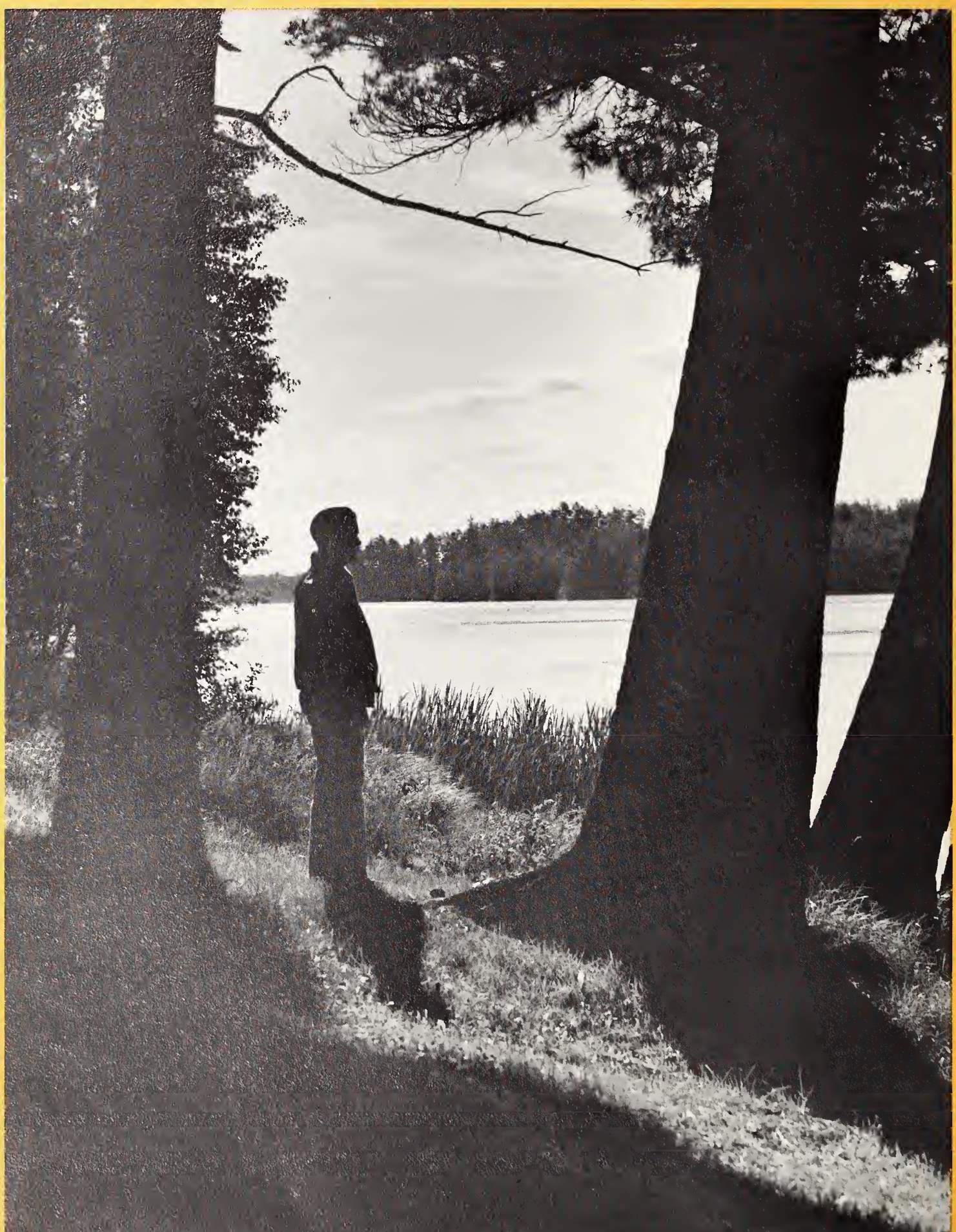

then rise to it - in spirituality . . .

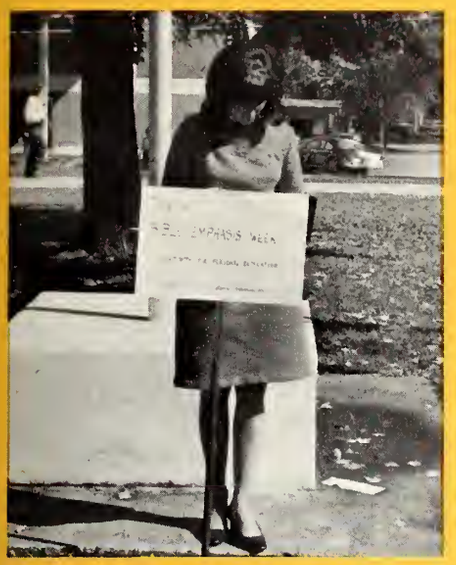

Competition For Grades Presents A Challenge

LEE COLLEGE
CLEVELAND, TENNESSEE 37311
OFFICE OF THE REGISTRAR
STUDENT GRADE REPORT

STUDENT NO	NAME OF STUDENT	TERM ENDING
6842	Mr. John Doe Anywhere U.S. A. 37311	12 20 69

DEPT.	COURSE NO.	SEC.	TITLE OF COURSE	GRADE	HOURS EARNED	QUALITY POINTS
Psy	101	A	Orientation	A	1	04
Eng	111	L	Eng Comp	A	3	12
Bib	101	B	O T Sur	A	3	12
His	111	B	Sur Civil	A	3	12
PE	101	G	Activity M	A	1	04
Bio	112	B	Zoology	A	4	16
Msc	253	A	Voice	A	1	04

4.0 Average

GRADING SYSTEM
A 4 QUALITY POINTS
B 3 QUALITY POINTS
C 2 QUALITY POINTS
D 1 QUALITY POINT
F 0 QUALITY POINT
W P WITHDREW PASSING
G W F WITHDREW FAILING
M W X DROPPED BECAUSE OF EXCESSIVE ABSENCES

TOTALS THIS SEMESTER	HOURS EARNED	QUALITY POINTS
	16	64

Stanley Butler
STANLEY BUTLER, DEAN OF ADMISSIONS & REGISTRAR

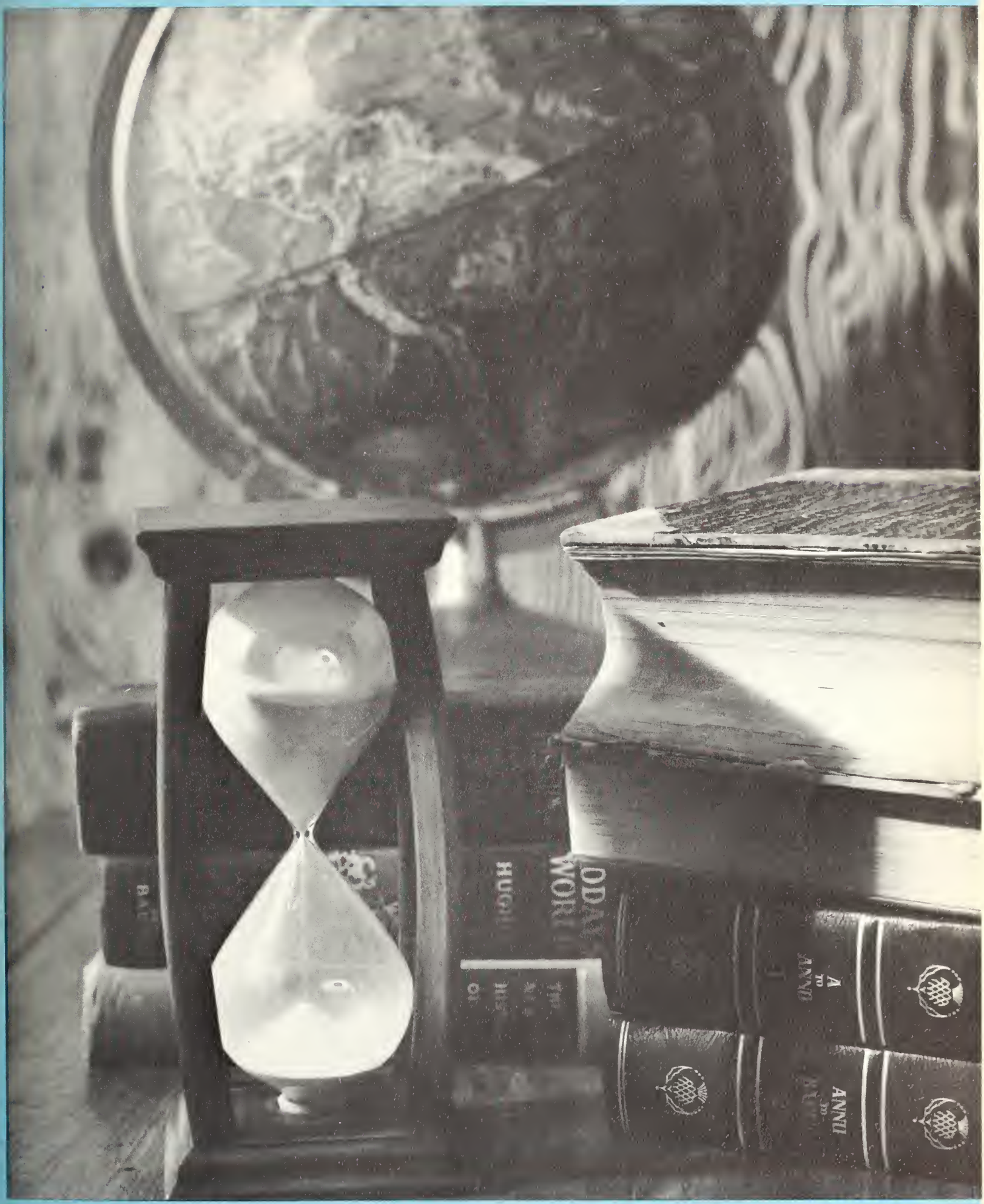

Late Night Work is Frequent

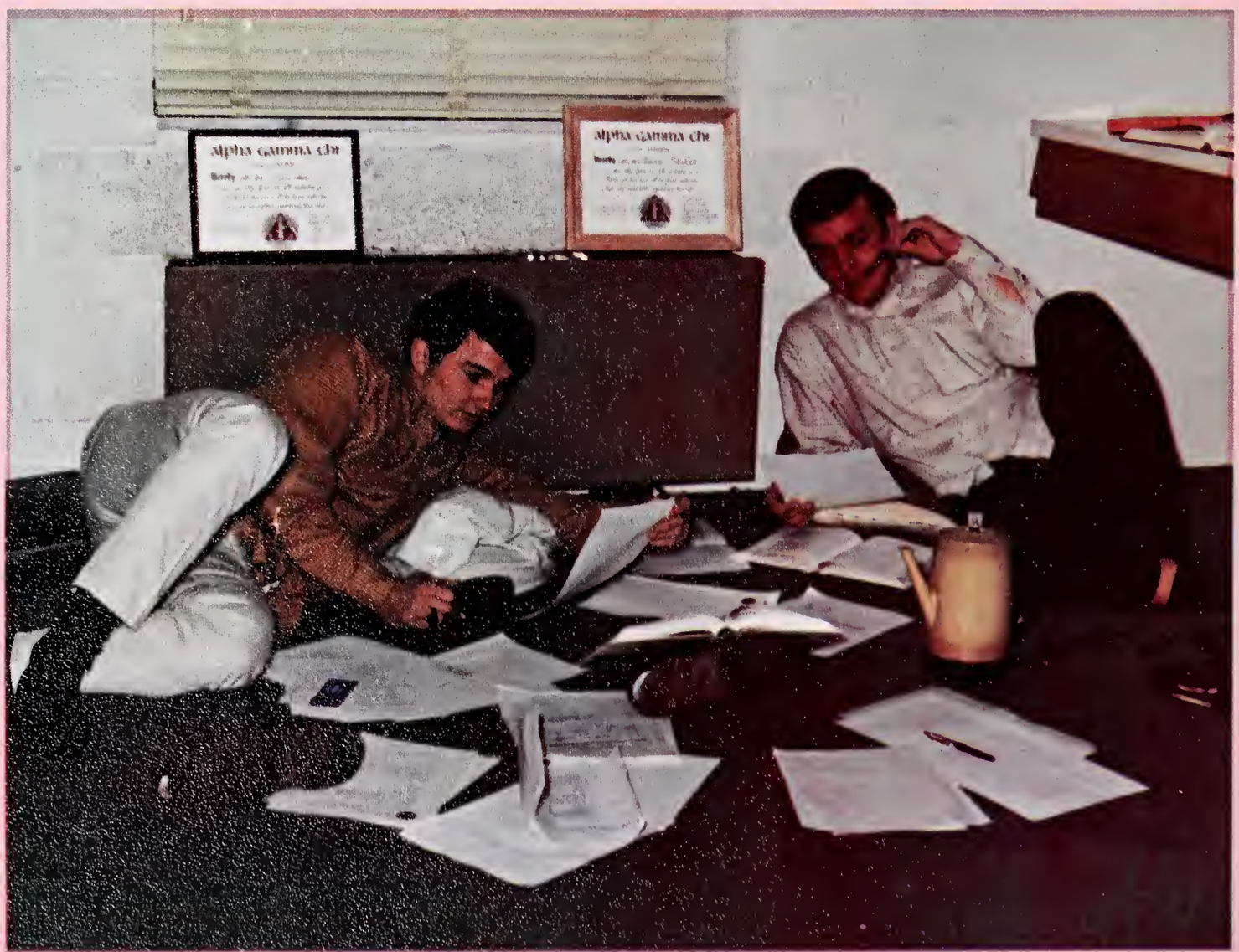

Social Life Presents A Challenge

The Image flees, the memory remains

Sports and Art are conquered

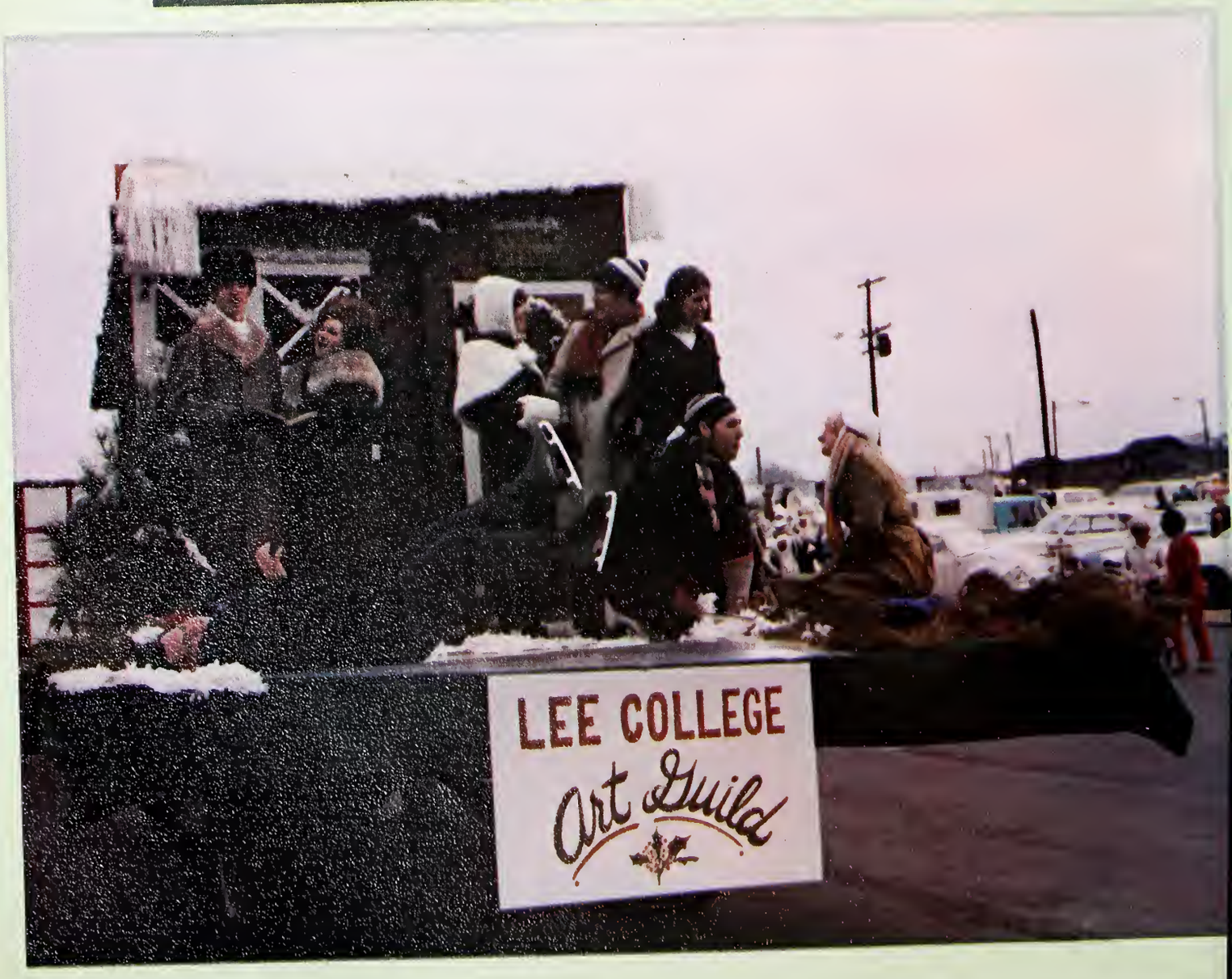

The Challenge

Youth, thinker of schemes, builder of dreams, blackened by the oil of his labors, sickened by failures, what is he to do?

Placed on a planet at the edge of a Galaxy, protected from oblivion by a slender shield. L i m i t e d by fears, plagued by faults, surrounded by confusion. What can he do?

Handicapped by inexperience, torn between ideologies, frustrated by the status quo, baffled by the very nature of things. What should he do?

Society begs conformity, individuality vows resistance, knowledge beckons, lethargy is passive, spirituality asserts itself, logic scoffs. What must he do?

Gradually from the fog comes realization, understanding. To his nation he owes allegiance and undying devotion; to himself, fulfillment, the necessity to accomplish. To humanity, to God on whom he has depended, he owes even more. To give more than he gets, to replenish more than he uses, to offer more than he has taken, this is his challenge.

His cause asserted, his dream visualized, he rises. Preparation is made. Through the humanities and sciences knowledge is gained. Beliefs are tried and rigorously tested, finally becoming cemented into fact. Acknowledging society becomes too little; he grasps it and lets it mold him in its image. But he does try, and trying succeeds. What will you do?

academics

President James A. Cross

Dr. James A. Cross, now in his fourth term as President of Lee College, has perhaps guided the greatest period of growth for this institution. Under his supervision, Lee College has added a new men's dormitory as well as a new women's dormitory.

Under the Administration of Dr. Cross, Lee College has become a fully accredited institution. When on a brisk December afternoon, the Southern Association of Colleges and Secondary Schools informed Lee College that it had received its accreditation, the entire student body and faculty rejoiced as well as Dr. Cross. Proven to be a leader in the religious realm, Dr. James A. Cross has also shown himself to be an excellent educational administrator.

Vice-President Donald Aultman

This is the second year for the position of Vice-President at Lee College. Besides being authorized to fulfill the President's duties in his absence, the Vice-President is a help to students in areas of counseling and guidance. Other duties in the line of academic affairs which he is responsible for include coordinating curriculum planning, helping in class schedules, evaluating transcripts for transfer students, and being responsible for the academic section of the Lee College Bulletin.

Dr. Donald S. Aultman has most capably filled this position for the past two years, and the student body continues to support him.

BOARD OF DIRECTORS

Lynwood Maddox

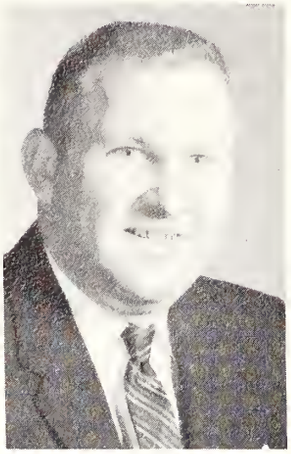

Thurman Curtsinger

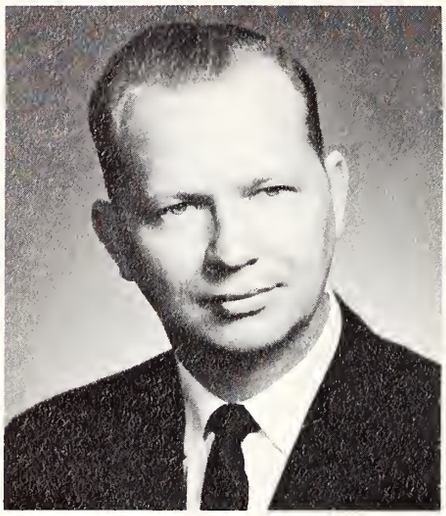

Philemon Roberts

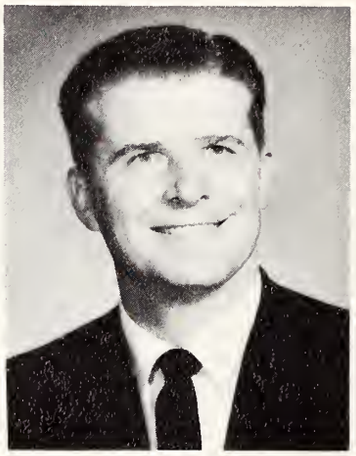

Louis H. Cross

Fred P. Hamilton

F. J. May

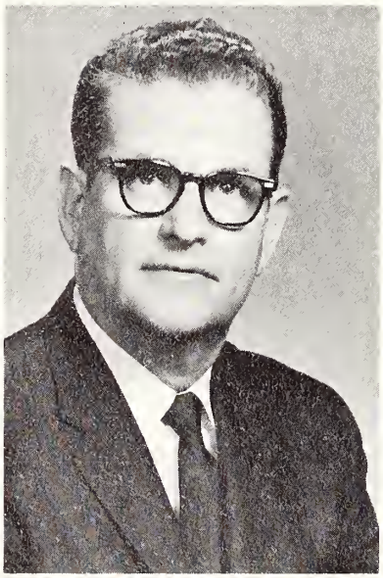

Paul Stallings

Ralph Williams

William A. Lawson

H. B. Ramsey

Lynwood Maddox—layman, practicing lawyer in Atlanta, Georgia, gifted speaker, enthusiastic lay witness for Christ, obvious personal and professional talents for an expanding institution.

Thurman Curtsinger—layman from Lawton, Oklahoma, successful businessman, faithful churchman, a long-time supporter of Lee and a man most likely to see the school in terms of efficiency.

Philemon Roberts—pastor at Buffalo Avenue, Tampa, Florida, youth leader, dedicated to serving an upcoming generation and believing that Lee has a positive contribution to make.

Louis H. Cross—pastor of Tremont Avenue, Greenville, South Carolina, progressive but dedicated, and individualist bold enough to speak and fair enough to listen.

Fred P. Hamilton—layman from Seneca, South Carolina, professional educator, schooled at Clemson, for the past six years Superintendent of Schools for Oconee County, should prove invaluable in terms of program and procedural trends in the modern educational world.

F. J. May—ordained minister, pastor at Louisville, Kentucky, educated at Southern Illinois University, Mississippi Southern College, William Carey College, excellent rapport with the church, an English major.

Paul Stallings—senior member, reappointed since 1960, former overseer, present pastor of the Detroit Tabernacle, excellent link with Lee's expansion since 1960, an individualist and a thinker.

Ralph Williams — chairman, many years of service to the church, former General Secretary-Treasurer, present Overseer of Tennessee, a recognized leader.

William A. Lawson — practicing chiropractor in Albany, Georgia, active churchman in terms of Sunday school, YPE, pastor's council, professional and community leader.

H. B. Ramsey—well-known, established church leader, former state overseer of Ohio, Georgia, California and South Carolina, former Executive Council member, always a good, dependable voice.

Last year the Board of Directors was expanded to nine members, and at the recently held General Assembly, two other members were added. These eleven men are appointed biennially by the General Executive Committee.

These men in session compose a legislative body which determines school policy. They select and employ the college president, subject to the approval of the Executive Committee. They consider nominations of all faculty and school personnel submitted by the president, set salaries, and see that all school personnel, by contract, agree neither to teach, publish, nor allow to be published or taught anything contrary to the Declaration of Faith or any other established doctrine of the church.

Administrative Council

The Administrative Council of Lee College is composed of five members; each member directs a particular area of the overall campus operation.

James A. Cross (B.A., D.D.), President

Donald S. Aultman (B.A., Ed.D.), Vice-President

Dr. Ward advises students about their futures at Lee.

Stanley Butler (B.S., M.A., Ed.S.),
Dean of Admissions

Horace Ward, Jr. (B.A., B.S. Ed., M.A., Ph.D.),
Dean of Students

Don Pemberton (B.A.),
Business Manager

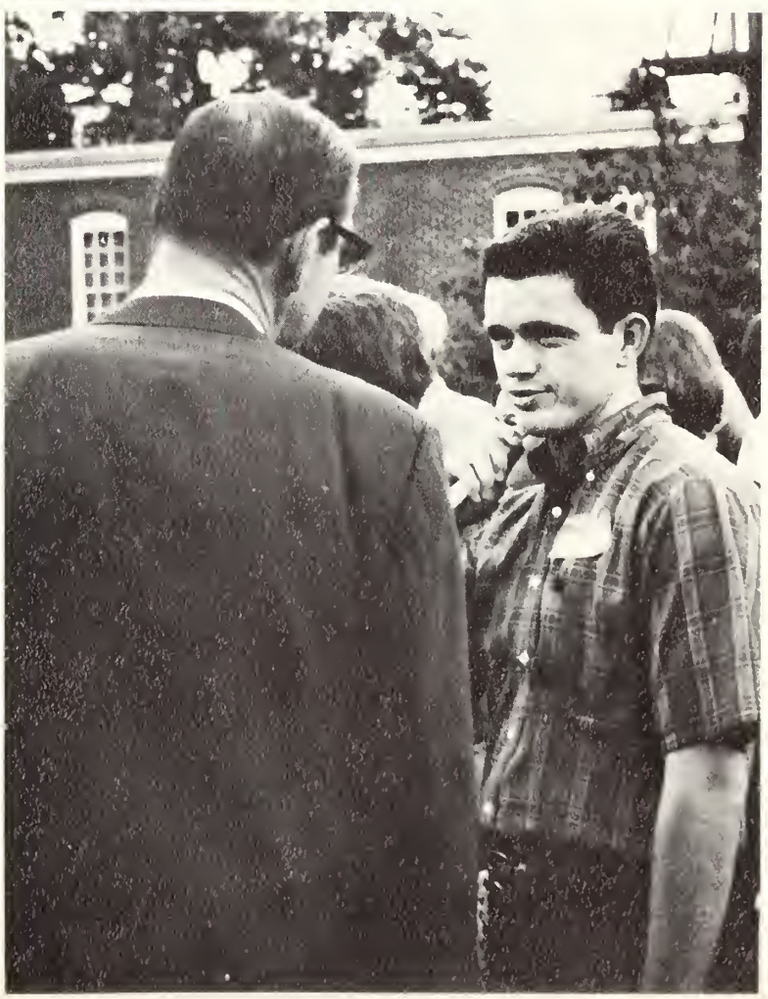

Dr. James Cross welcomes Lee Freshmen.

Academic Divisional Chairmen

Academic Divisional Chairmen serve in recently developed positions. These individuals proficiently plan the structure for each division of study, enabling students to select the most suitable courses of learning. Planning and guidance by each chairman in selected areas help students reach their vocational goals and academic degrees.

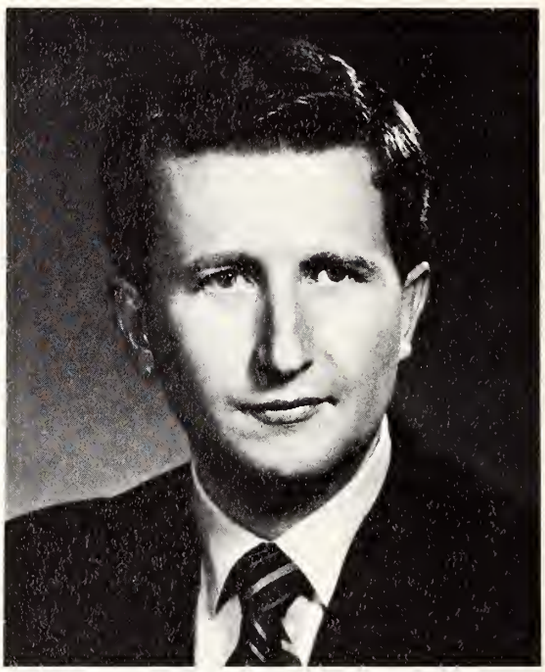

Dr. Delton L. Alford (B.M., M.M.E., Ph.D.)
Division of Arts and Sciences

The Rev. R. H. Gause, Jr. (A.B., B.D.)
Division of Religion

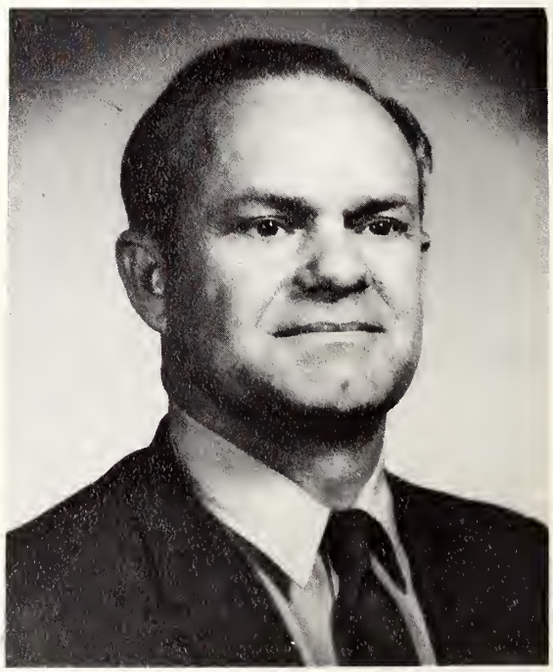

Dr. Bob Johnson (B.S., M.A., Ed.D.)
Division of Education

Librarians

Miss Barbara McCullough (B.S., M.L.S.)

Mr. Standifer (B.A., M.S.)

Professional librarians and members of the Library Staff play a major part in making the library serve the needs of the students effectively. An ever-increasing number of books lines the open stacks of the library. Study carrels provide a quiet atmosphere for intense concentration.

Dean of Men

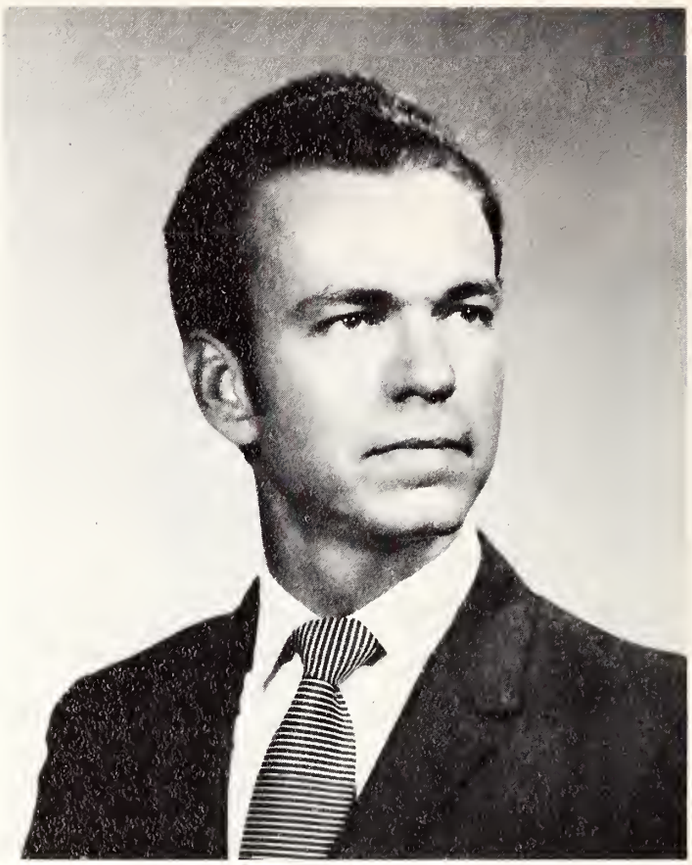

"Student Services, may I help you?" the secretary asks as Lee's students approach the deans with problems, gripes, or just a simple desire to talk. Dean Echols is always ready with a reproof or a pat on the back as needed by the Men of Lee.

Dean of Women

Always ready with advice, Dean Aldrich goes through another year as Dean of Women.

Directors

Students find their needs well met by the guidance and assistance of the directors. Each director is responsible for important areas of campus life and business affairs.

W. Edwin Tull, Director of Christian Service

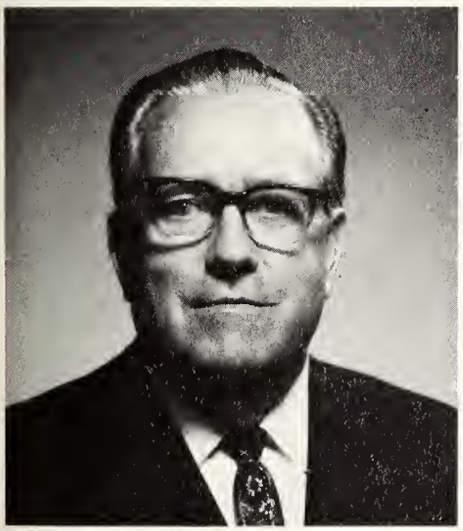

D. C. Boatwright, Director of Development

Wayne Chambers, Director of Student Aid

Hoyt E. Stone, Director of Alumni Affairs

Earl J. Gilbert, Director of Guidance and Counseling

Administrative Assistants

Acting as personnel assistants to very important administrative heads, David Painter, Wanda Griffith, and Evaline Echols perform a vital role in Lee College administrative workings.

Trained specifically for their respective areas these persons offer professional aid in matters of importance.

David Painter (B.S.)
Assistant Treasurer

Wanda Griffith (B.S.)
Assistant Registrar

Evaline Echols
Administrative Secretary to the President

Department of Biblical and Historical Studies

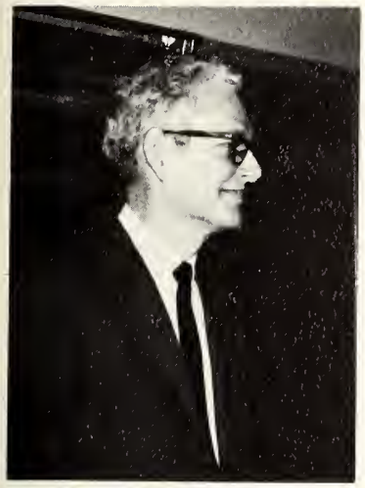

James M. Beaty (A.B., B.D., Ph.D.)
Associate Professor of New Testament

Elmer Odom (B.A., M.A.)
Associate Professor of Religion

R. Hollis Gause, Jr. (A.B., B.D.)
Divisional Chairman

In depth dual study programs provide ample opportunity for training in cooperation.

Because each student who graduates from Lee College must obtain a minor in religion, this division is continuing to expand. Also being offered by this department is a B.A. degree in Biblical Education.

A selection of courses from this department may consist of Old and New Testament Surveys as well as Prophecy, the Pauline Epistles, the Gospel of John, Christian Ethics, or Christian Thought.

Heading the department this year is French Arrington.

Department of Biblical and Historical Sciences

C. Jassell Bullock (B.S., B.D., Ph.D. candidate), Assistant Professor of Old Testament

Frances Arrington (B.S., M.A.), Instructor and Assistant Librarian

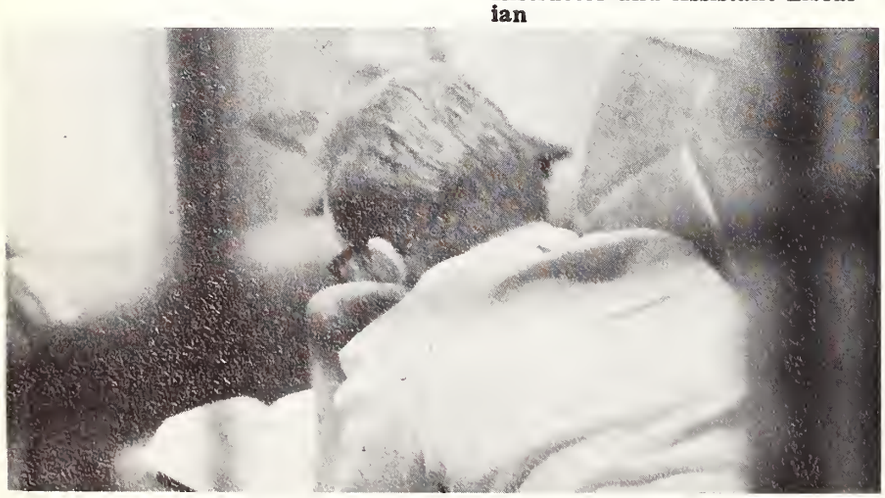

Earnie Rowe finds that studying in the lobby gives him best results.

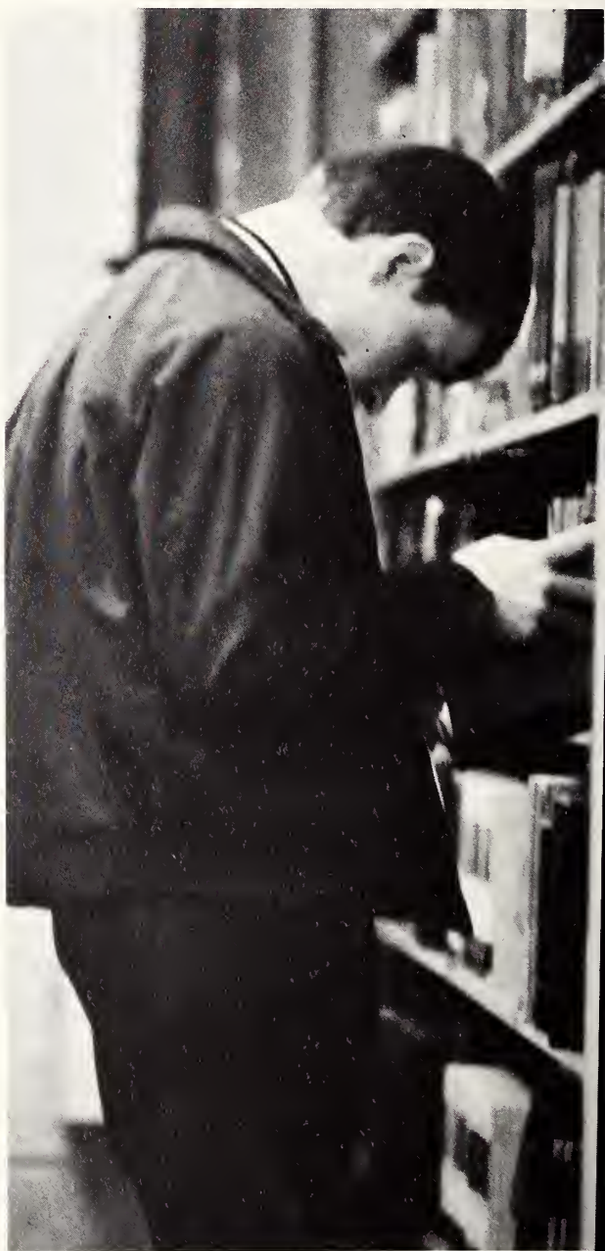

Jerry Clevenger investigates the New Testament.

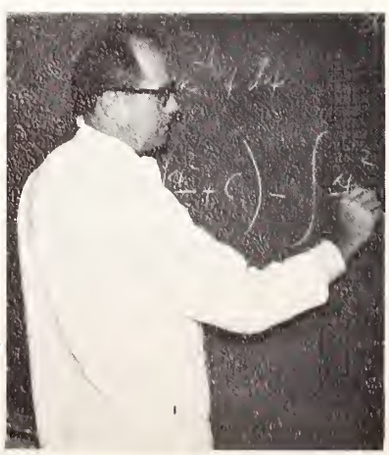

Roland McDaniel (B.S., B.D.), Assistant Professor of Bible

Donald N. Bowdle (B.A., M.A., Th.M., Th.D.), Assistant Professor of Old Testament

Department of Business

Lee's Business Department is ably headed by Dr. Donald Rowe (J.D.). Expansion has been the theme here as it has been elsewhere in the college. New courses have been added and much needed equipment has been acquired.

Lucille Vance Elliot (B.A., M.A.), Associate Professor of Business Education

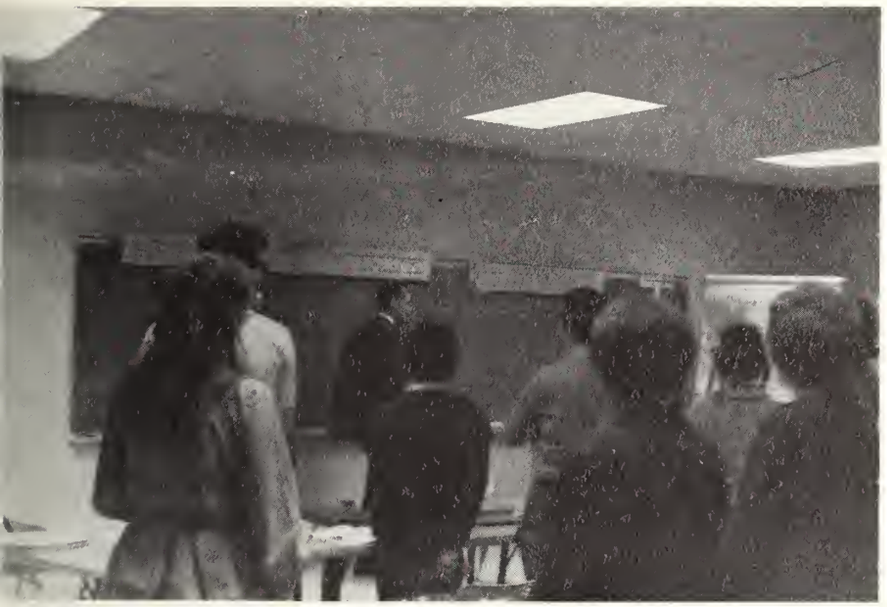

Dr. Bowdle enters attentive class.

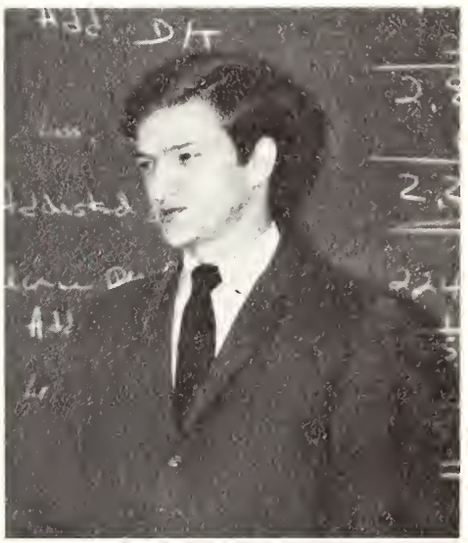

A. L. Hartgraves (B.S., M.S.), Instructor in Accounting

Donald Rowe (B.B.A., M.A., J.D.), Department Head

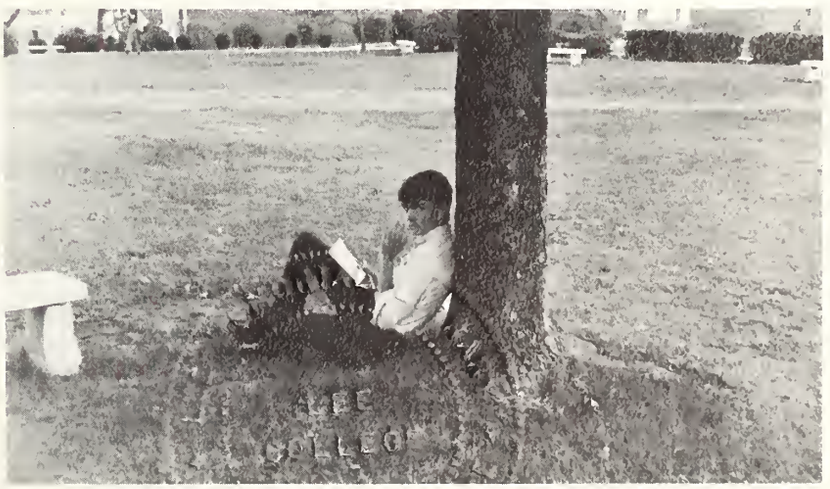

A tree provides support for one exam-plagued student.

6038

Department of Christian Ministries

"Christian ministries" is a term used to define the future activities of a number of Lee students. The department seeks to provide these neophyte workers with an educational and vocational background. Mr. Martin Baldree, chairman of the department, is one of the leading authorities in the field of Christian Education.

Eugene Christenbury (B.A., M.A.),
Assistant Professor of Pastoral Studies

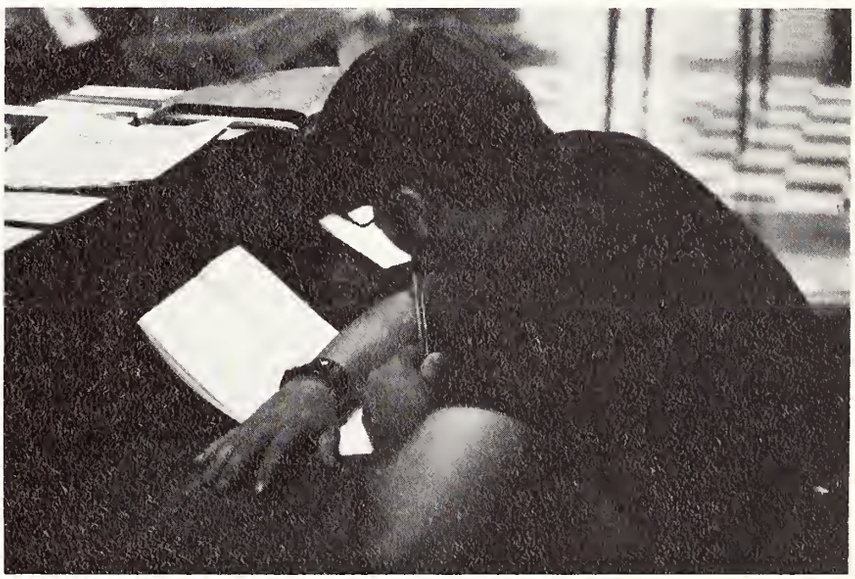

Wayne Warren engrosses himself in Christian literature.

J. Martin Baldree (A.B., M.R.E.),
Department Head,
Associate Professor of Christian Education

Winston Elliot (A.B., M.A.),
Assistant Professor of Missions

Avis Swiger,
Assistant Professor of Missions

Department of Education and Psychology

Stanley Butler (B.S., M.A., Ed.S.),
Professor of Education

Hubert P. Black (B.S., M.Ed., Ed.D.),
Department Head,
Professor of Education

Education and Psychology have expanded drastically this year. In anticipation of next year's major in Psychology, the department is changing course offerings and upgrading curriculum. This year a Behavioral Science major has been added in conjunction with the Social Science Department. Dr. Bob Johnson, a well-known educator, is the department head.

The sundial time—it seems as though there is never enough of that for the Lee student.

Bob G. Johnson (B.S., M.A., Ed.D.),
Associate Professor of Education

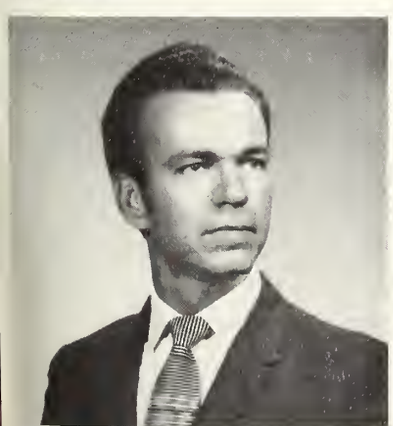

Honette Echols (B.S., M.A.),
Associate Professor of Education

Department of Education...

Dr. Bob Johnson, one of the college's vital faculty members, is the head of the Division of Education and Psychology. The goal of this department is the development of fully qualified teachers. More courses and new equipment have been added for the purpose of preparing prospective teachers. Student teachers are now taped and televised for their personal viewing and constructive criticism.

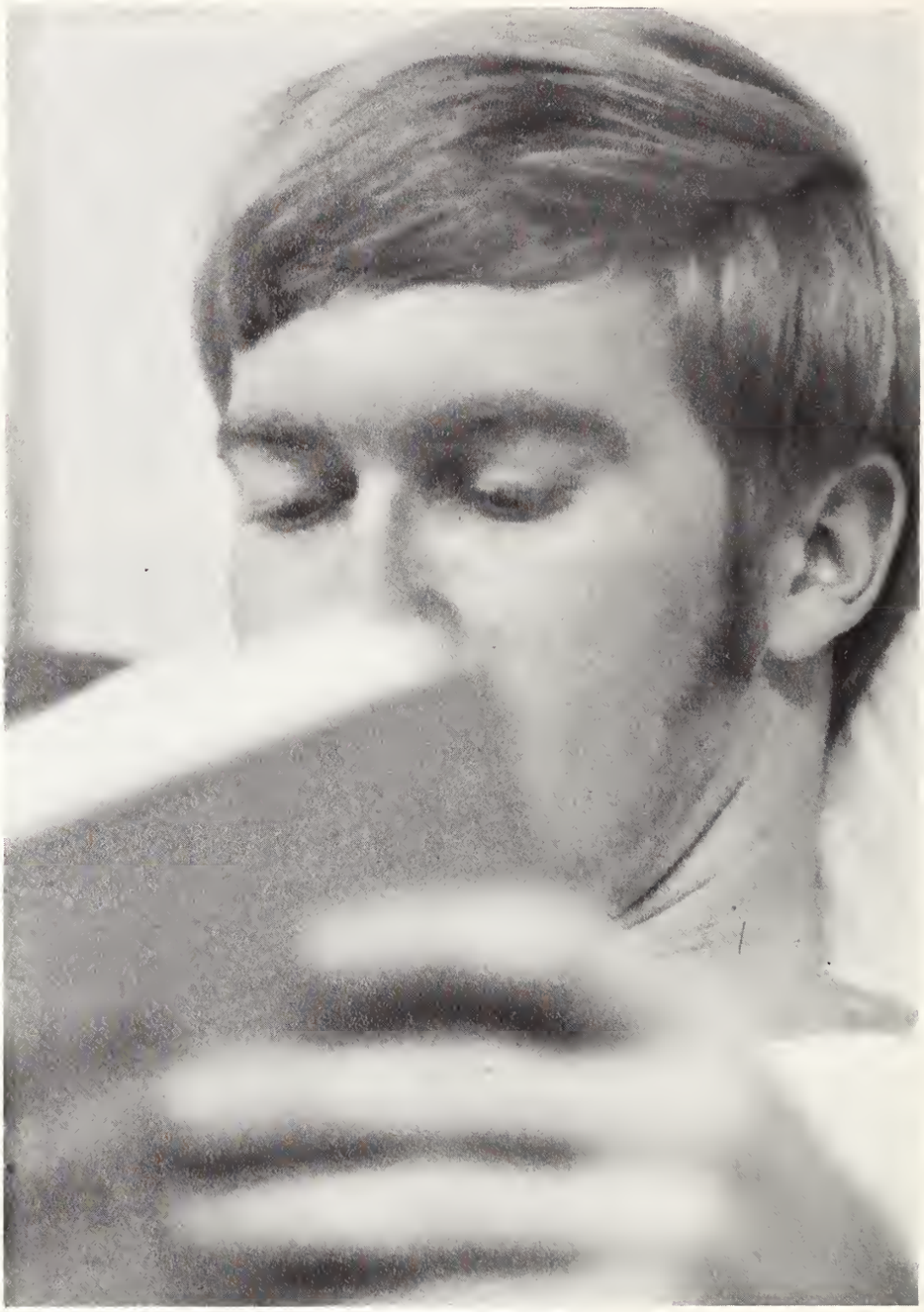

GUESS WHAT I'M READING by Charles Sangster

Silent contemplation is portrayed by Doug Whitter

Donald S. Aultman (B.A., Ed.D.), Assistant Professor of Psychology

Earl J. Gilbert (B.A., M.A.), Assistant Professor of Psychology

and Psychology

Horace Ward, Jr. (B.A., B.S. Ed., M.A.),
Assistant Professor of Psychology

Hughes Hall lobby, provides a late study hall for Ernie Rowe.

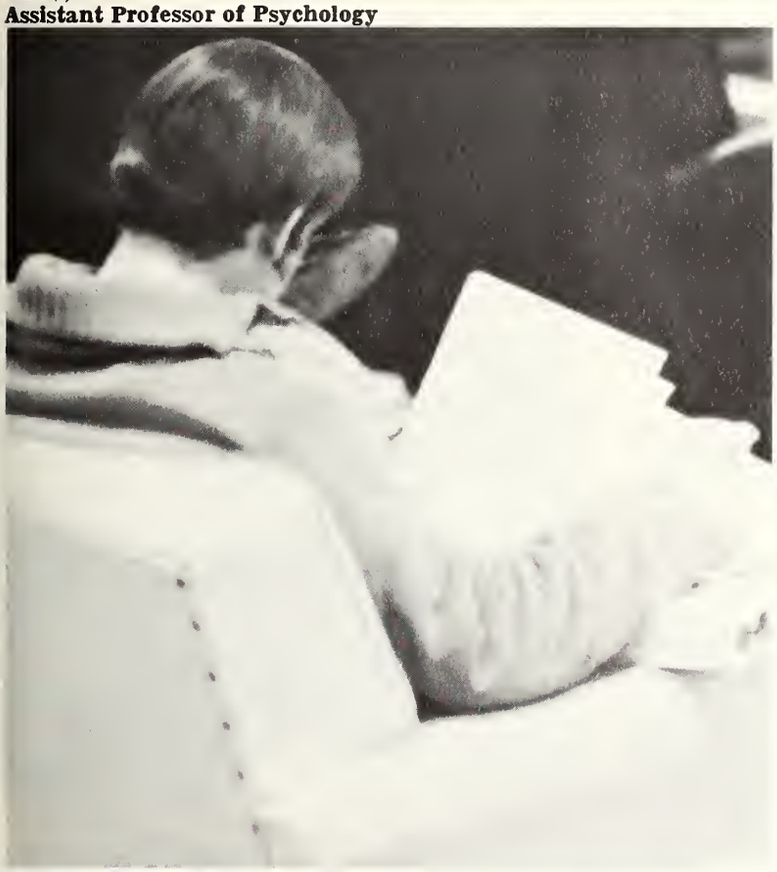

Ron Boyd studies diligently before his Psychology test.

Edgar M. Cook (B.A., M.A., Ph.D.),
Professor of Psychology

Dora P. Myers (A.B., M.A.),
Assistant Professor of Psychology

Mabel Morehead (B.S., M.S.),
Assistant Professor of Education

Dale R. Hughes (B.A., Candidate for M.S.),
Assistant Professor of Physical Education

Department of Languages

Language is the vehicle of all human communication. Without it civilization, as we know it, could not exist. Lee's Language department seeks to continue its existence and increase the understanding of it. The department is headed by Professor Charles Beach, who teaches classes in French and German in addition to handling the duties of a department chairman. On leaves of absence are Prof. Robert Humbertson and Mr. Phillip Morris.

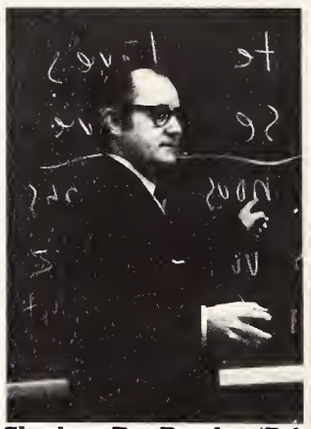

Charles R. Beach (B.A., M.A.),
Professor of Romance Languages

Sabord Woods (B.A., M.A.),
Instructor in English

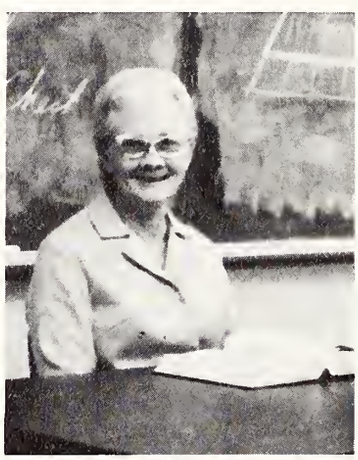

Nina Edge Driggers (A.B., M.A.),
Associate Professor of English

Calvin Frazier is among the language students who devote many hours to proficiency in their particular tongue.

Helen Irene Symes (B.S., M.Ed.),
Assistant Professor of Education

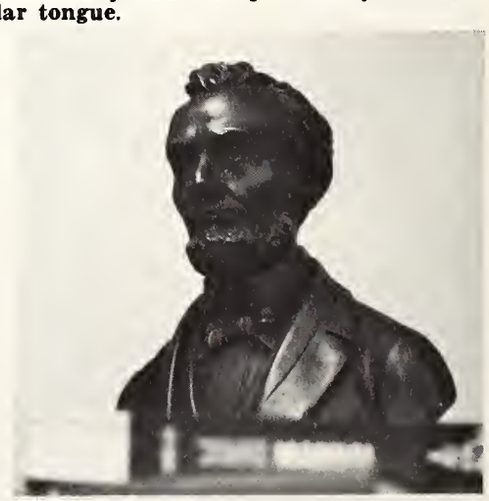

Abraham Lincoln . . . a symbol of true knowledge

Betty Jordan (B.S., M.Ed.), Instructor in English

James O. Swain (B.A., Ph.D.), Visiting Lecturer in Spanish

Mrs. Carolyn Dirksen (M.A.), Instructor in English

Evangeline C. Banta (A.B., B.D.), Assistant Professor of English

David Culp concentrates on his latest French assignment.

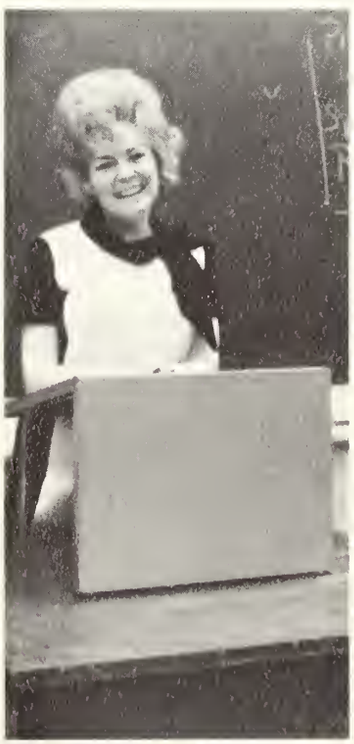

Peggy Scarborough (B.S., M.S.), Assistant Professor of English

Department of Music... and Art

The musical and artistic abilities of Lee's students are produced and assisted under the tutoring of very fine and capable members of the Department of Music and Art. Musical instruction is provided by weekly private lessons, as well as instruction in representative singing groups as the Ladies Choir, Campus Choir, and the well-known Lee Singers. Much fine talent is also brought to light in the various shows of students' works in the Art Department.

David Horton (B.M.E., Ph.D. Candidate), Department Head, Instructor in Music

Bill Coleman uses Lee's Library equipment to facilitate his music studies.

Mr. Gary Grafman provides entertainment for the students of Lee.

Delton L. Alford (B.M., M.M.E., Ph.D.), Associate Professor of Music

Philip Morehead (B.M., M.M.), Instructor of Music

Jimmy W. Burns (B.C.M., M.C.M.), Instructor of Music

**Bertha Gugler (B.M., M.M.),
Assistant Professor of Music**

**Francis Wiseman (B.S., M.A.),
Assistant Professor of Art**

Lee Singers praise the beauty of "America" in a patriotic assembly.

**Ruby Hurst (B.A., M.M.),
Assistant Professor of Music**

Donna Tanner prepares her project for presentation in the Art Guild.

**Georgie Stroud (B.M., Honoray Ph.D.),
Instructor of Music**

Department of Music and Art

Tom Griffis practices diligently on the French horn.

Richard Cormier (B.M., M.A., Ed.D.),
Visiting Lecturer in Music

Roosevelt Miller (B.M., M.A.),
Assistant Professor of Music

Jerold Teachy (B.M., M.M.),
Assistant Professor of Music

Piano lessons play an important role in Lee's activities.

Department of Natural Science

This year many changes have been made in the Department of Natural Science. Dr. James McPherson has been added to the chemistry staff. He received his Ph.D. from Ohio State University. For the past fifteen years he has been involved in chemical research. The department received a $20,000 matching grant from the National Science Foundation which was used to acquire, among other equipment, a $10,000 autoclave for experimental purposes.

Extension into the area of Paramedicine is expected in the near future. Speakers such as Dr. Frank McCormick, a noted Ecologist, have been brought to the campus. Several students have recently presented papers at the Tennessee Academy of Science. This rapidly expanding and innovative department is chaired by Mrs. Lois Beach.

Lois U. Beach (B.S., M.S.), Department Head, Professor of Chemistry

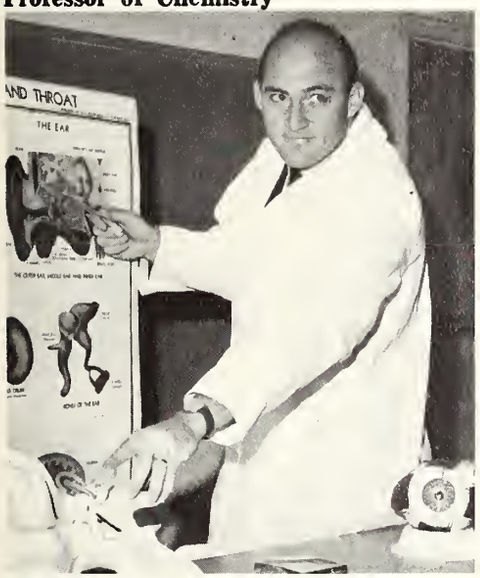

Robert O'Bannon (B.S., M.S., Ph.D.), Associate Professor of Biology

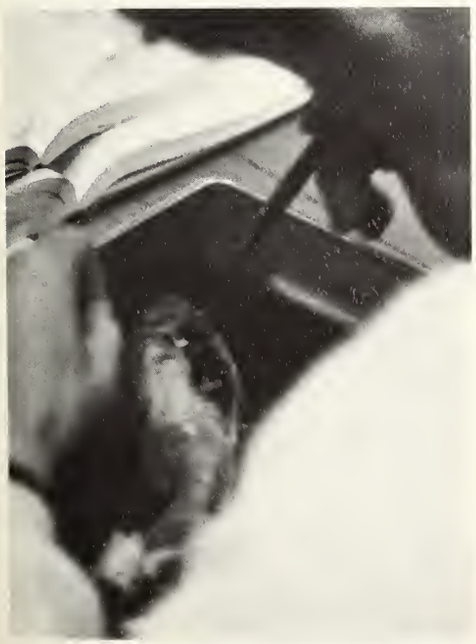

Action—Disection of various animals forms an integral part of Biology courses.

Science major studies amoeba.

Department of Natural Science

Ronald Harris (B.S., M.A.T.),
Instructor in Physics

Clifford Dennison (A.B., M.A., Ed.D.),
Associate Professor of Zoology

Myrtle Fleming (B.S., M.S., Ph.D.),
Associate Professor of Zoology

Morris Riggs (B.A., M.A.),
Associate Professor of Biology

Department of Social Science

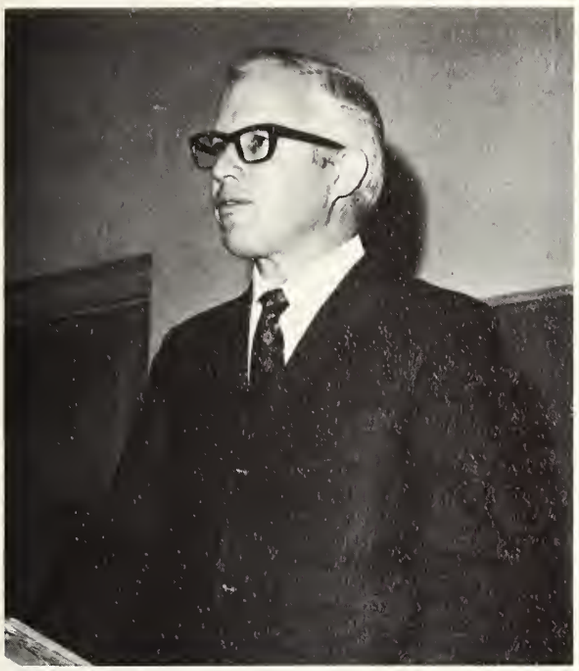

**Jimmy W. Bilbo (B.A., M.A.),
Associate Professor of History**

**Ollie J. Lee (A.B., Ph.D.),
Associate Professor of Sociology**

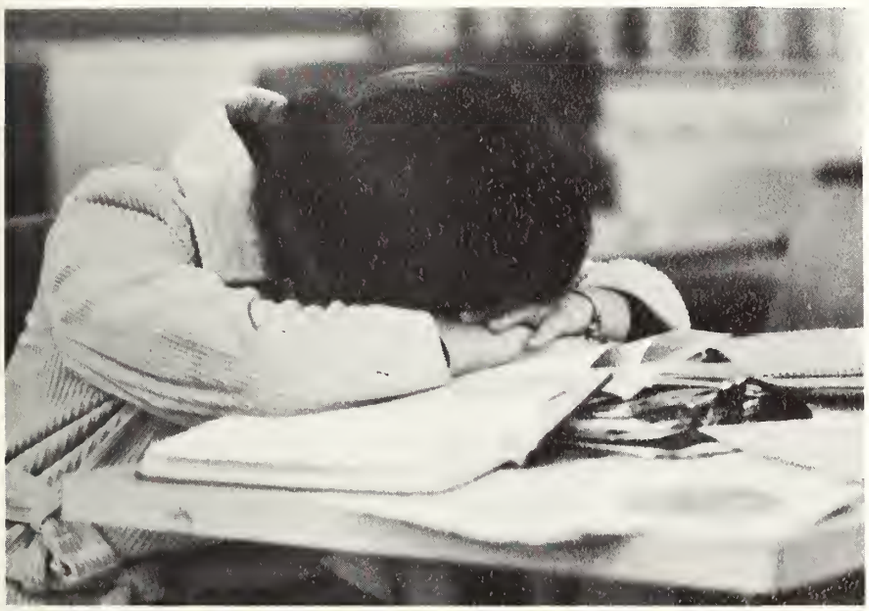

Taking a short "cat nap," Brenda Ridgeway rests her weary head.

The Social Science Department is one of the largest departments on campus. Last year 41 students graduated with major areas in this department.

Social Sciences include areas of study about people: their past and present civilizations, c u s t o m s, philosophies, governments and problems.

Dr. Donald N. Bowdle has returned to the department's staff this year. He has earned another doctorate—a Th.D. in History from the Union Theological Seminary in Richmond, Virginia.

Several new courses will be added to the curriculum in the near future.

Office Staff & Supervisors

The office staff and supervisors of Lee College perform a vital service to the campus. They are respected and their work appreciated.

Mary Lou Wiles
Dee Cason
Jessie Frazier
Ulna Black
Nurse Steele

Mrs. Ayers

Rick Painter

Cannon, Graham, Presley, Hurst

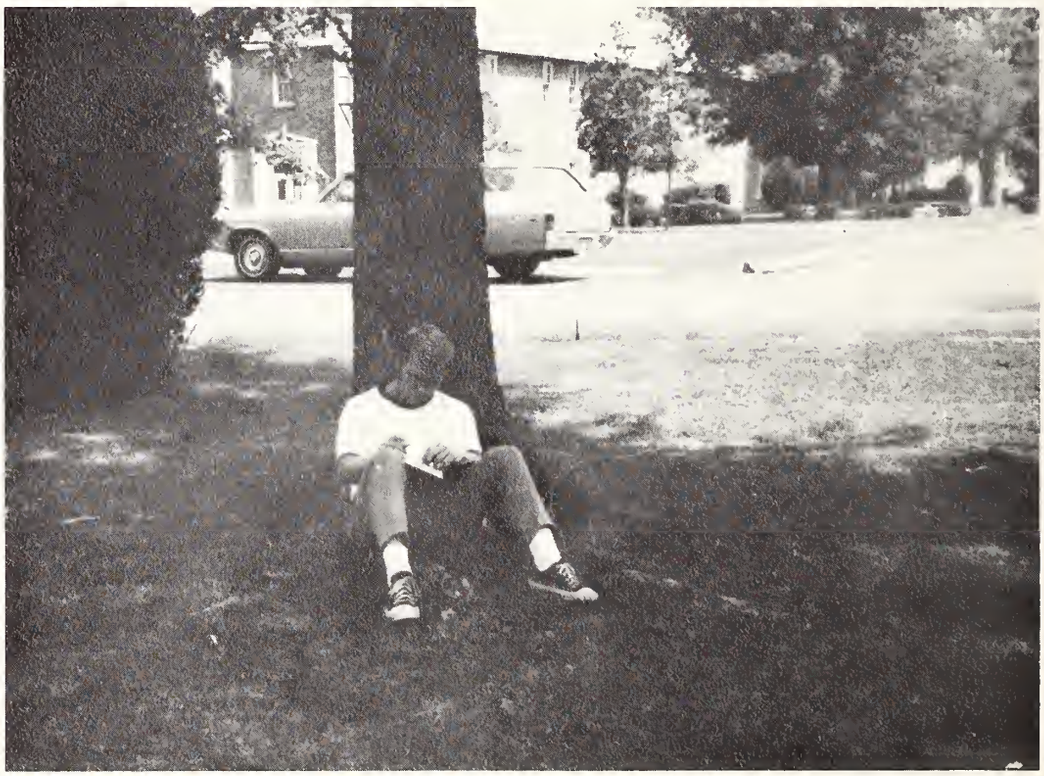

Mike Hanks does his own thing!

Not pictured
B. H. Williams
Lee Dixon

Sybil Butler

Polly Miller

Betti Lee

Angela Ramsey

Betty Baldree
Grace Green
Volena Moser

Peggy Bell
Jean Wilson
Joyce Hathway
Mary Harris
Annis Horne

David Wiseman and Buddy Burnham. . . .

Janet Parsons

Shirley Cobb

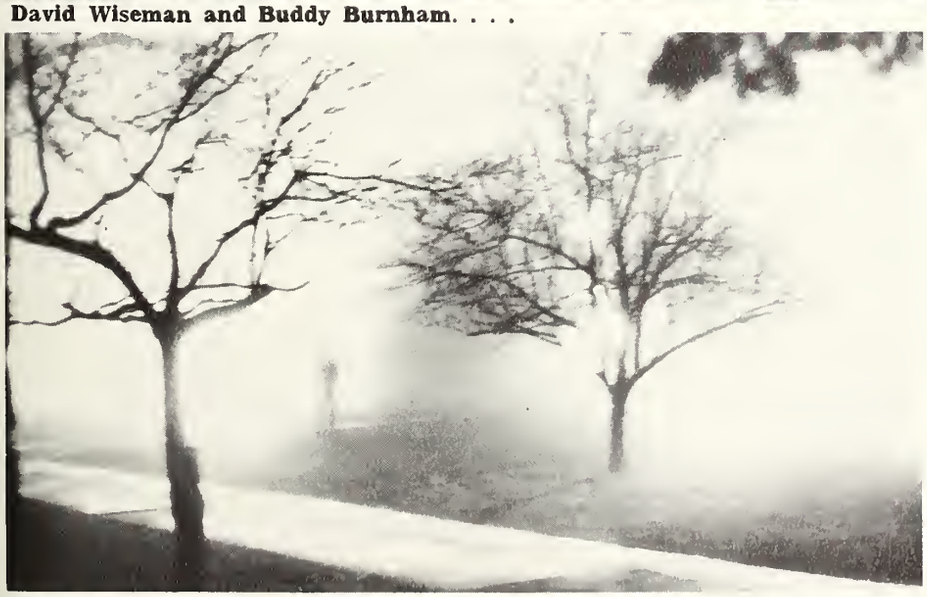

Enjoy the weather at Lee College

CAMPUS LIFE

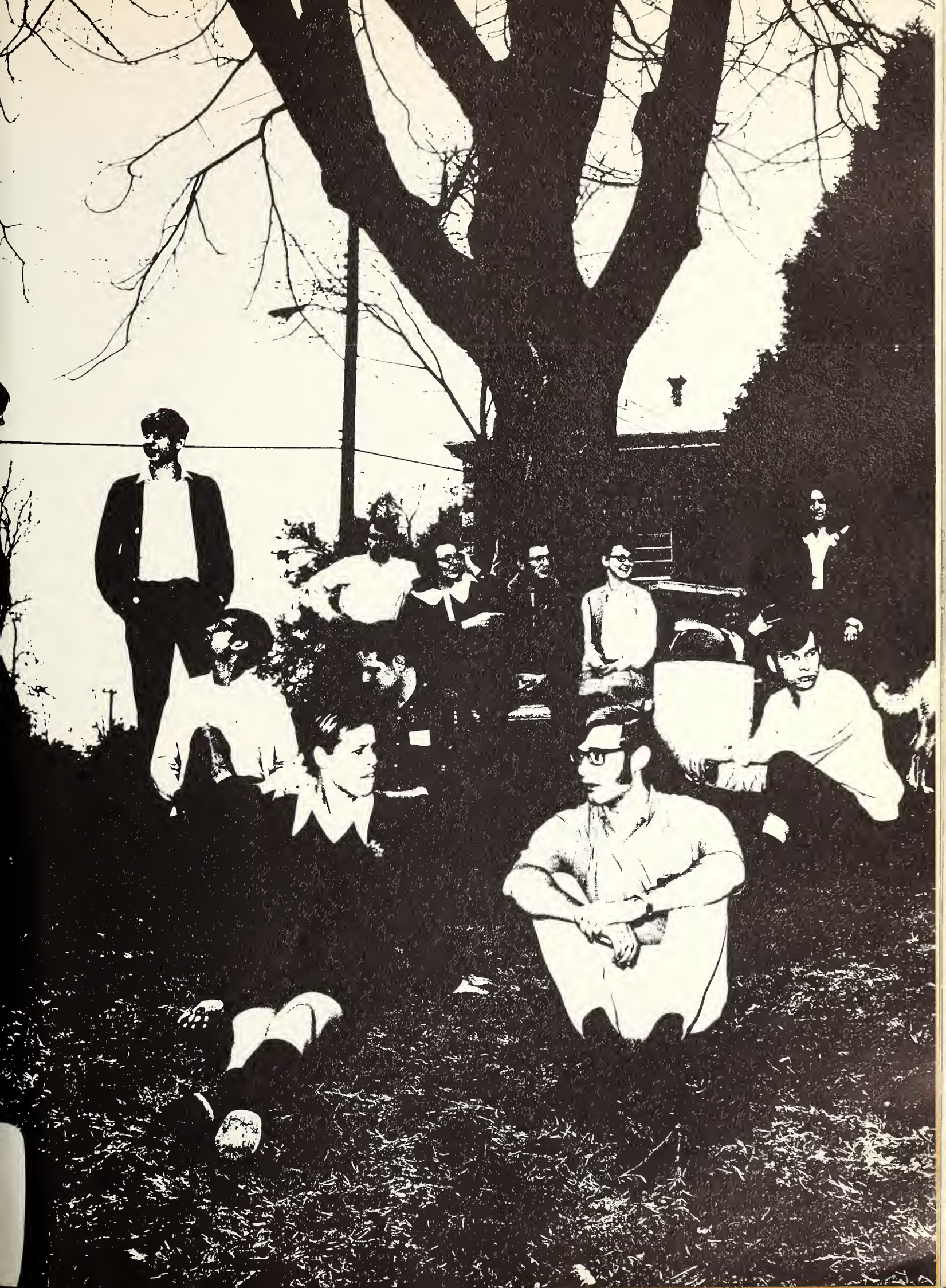

Life begins...

Usually at night they came, to a new environment, new friendships, a new challenge.

Tenseness, uncertainty, and exuberance provided the keynote of their opening days at Lee. The freshman made a valiant attempt to "get to know" everyone in his search for a place but was frustrated by registration formalities and those perpetual lines. Then, of course, there was the unloading. It was over for a day . . . exhaustion!

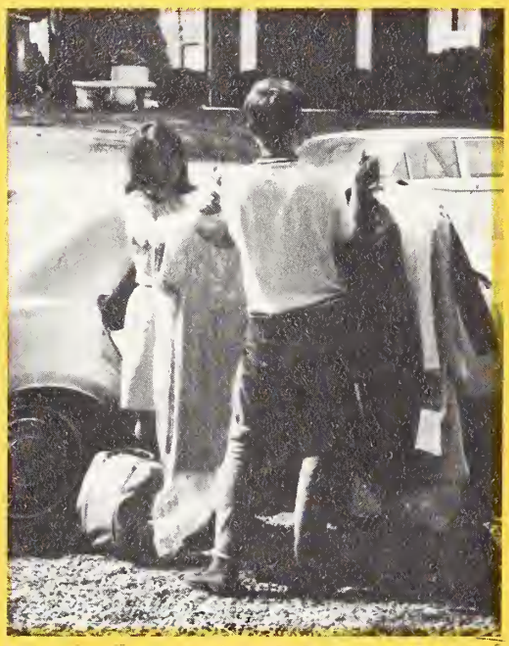

Beth Homner receives help unloading her car.

Everyone has finally moved in and the campus is quiet.

Students begin semester with registration.

A long line is always expected for registration.

Dorm life starts again
for Carol Chastain.

and grows fuller

An ice cream cone, a talk with a friend, or just a long rest under a tree broke the monotony.

Beanies were begrudgingly worn by freshmen and identified them everywhere.

Study was mixed with snacks and formed a livable, if not pleasant, concoction.

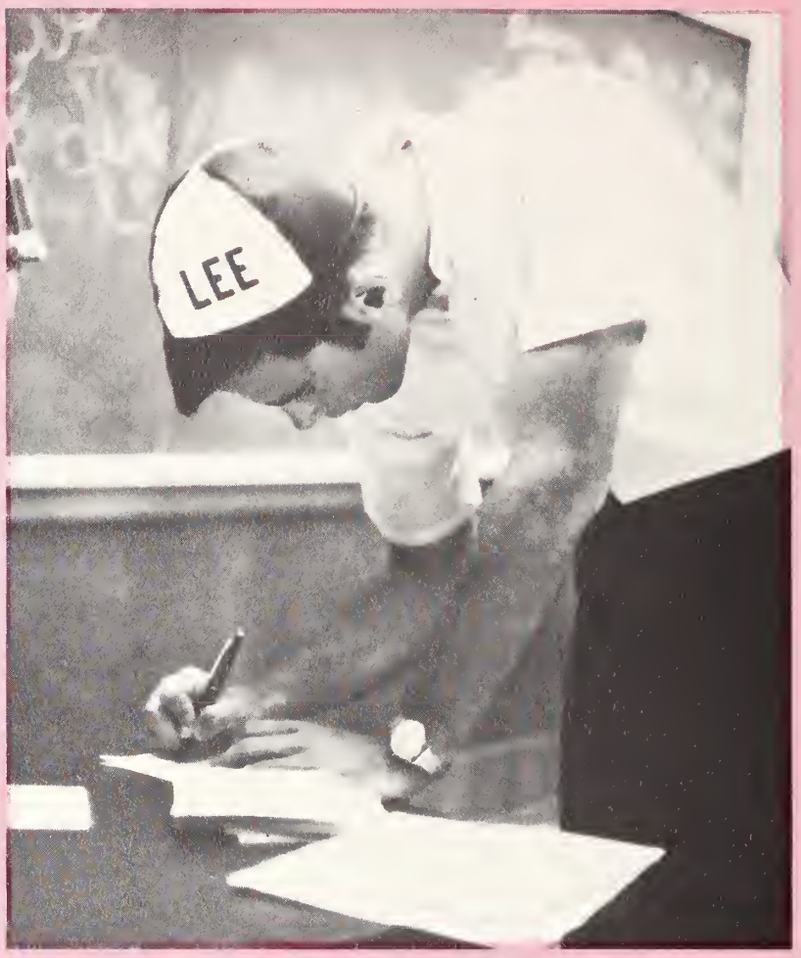

Freshmen are honored to wear beanies during Frosh Week.

Mike Roberts finds that campus life is sometimes very interesting.

Judy Omdahl caught in a flirtations glance!

Barbie Heffor seen in concentration.

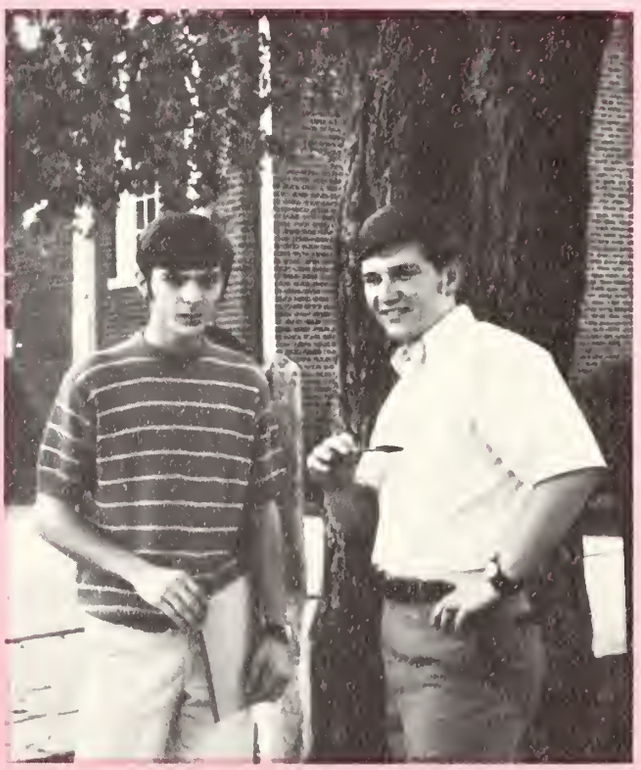

Will Compton and Larry Winters look over the campus scene.

Fall has many faces

In the early fall a number of young men and women descend on the campus of Lee College. Before they come, Lee is dad. There is a quiet solitude about it. When they arrive, everything breaks loose. Starry-eyed freshmen and those social beings the upperclassmen try to outdo each other.

Gene Cotton's performance was a great hit with the students.

Football was a popular sport in the fall.

Freshmen were always up to something constructive.

Paul Hammonds is trying to decide who has the cutest smile—Nancy Burkholder or her friend.

Chi Cruise

Moonlight, s m i l e s, entertainment, sloppy joes and the burgundy and grey are what make up the annual Chi Cruise. Again this year ATX scored a striking success in a romantic cruise down the Tennessee River. The lights were dim, the water smooth and the company superb.

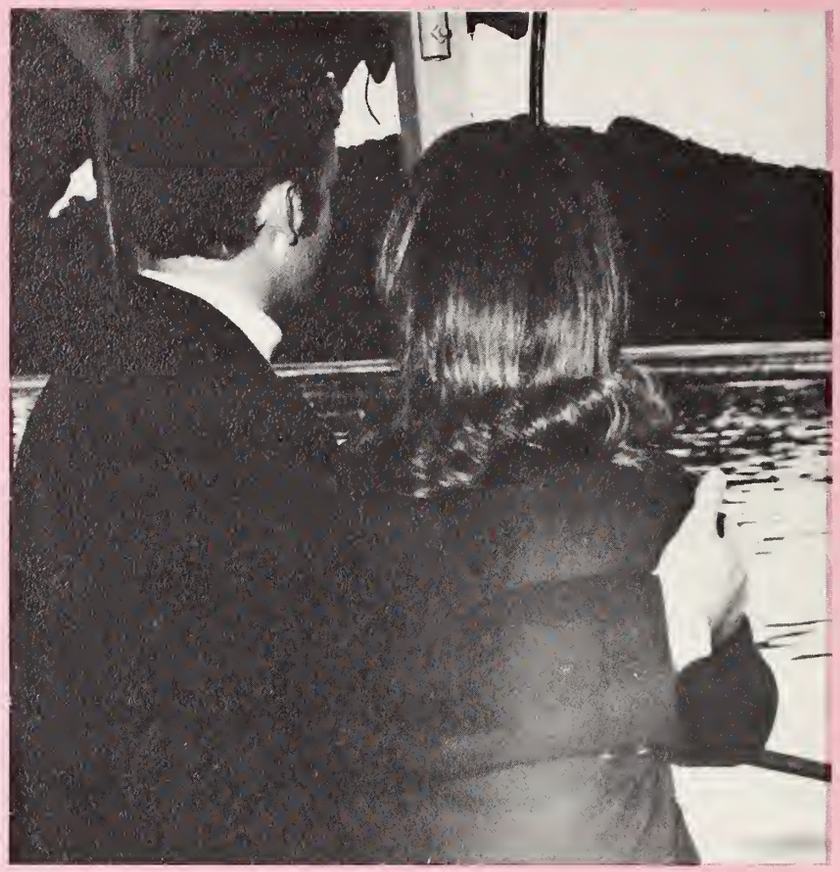

The glow of the moon will reflect many memories for Richard and Anita.

Tanya, Darla, and Sandy perform for the Chi Cruise.

The Chi Cruise presents many and varied activities!

Mr. Burns is proudly displaying his neatly painted throat!

Sadie Hawkins

Sloppy clothes, stacks of hay and loads of fun made the 1970 Upsilon Sadie Hawkins event a time to remember. As a part of the day the girls chased the boys, for a change!

Okay you guys—together we stand, divided—we have to pay for the tickets!

Lil Abner (Nick Bradbury) and Daisy Mae (Ann Beasley) surely do have a lot between them.

The group gathers for the hayride, as all the gals have finally caught their men.

After a long day's chase, Beth and Ralph enjoy relaxing before the fire.

Dorm Life

In the dorm: these were places of dark halls and empty rooms—until curfew! Then everyone descended en masse to study, talk, sing, or just have fun. Some even practiced interior decorating.

Guys are eager to take time out to pose for a picture.

There is always time in the dorm for music and gossip.

Busy Paul Hammonds is taking time to call Cross Hall.

The right atmosphere is always necessary for a feeble mind.

WET PAINT
WET PAINT
IMPORTED
MT. VERNON
SIMON &
GARFUNK
SCORPIO
Don't blow your cool
LEE COLLEGE

Life continues... moods change.

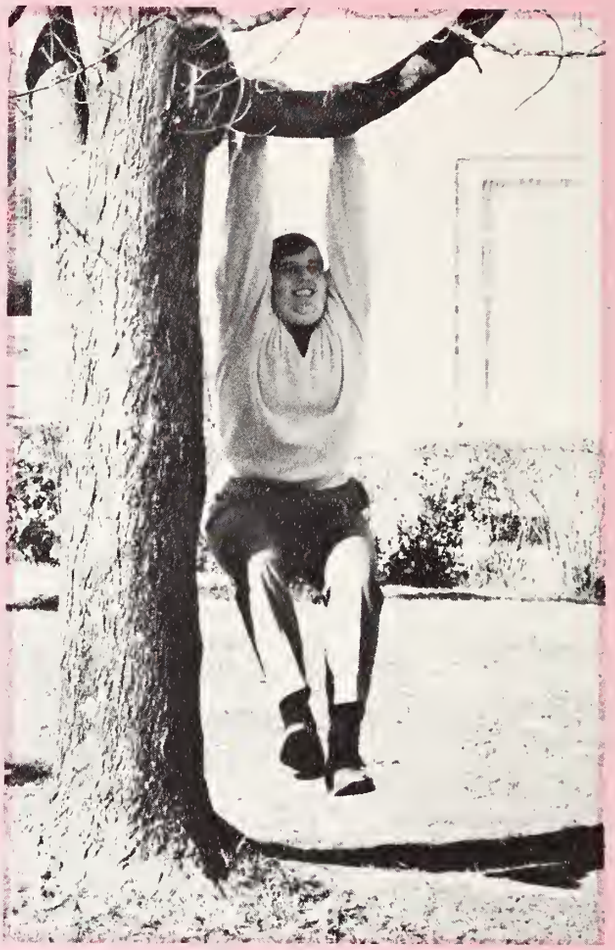

Roger Sidener is a real swinger.

Three alone.

Ron Gilbert is showing off a new friend.

Fall Revival

Religious life at Lee has become a vital part of the experience of a student. During the past year students met together innumerable times for worship and prayer. Privately they met with God. Campus Sunday School gave campus ministers and workers a place where they could practice their future vocations. Through their own devotions they dedicated themselves and found a useful purpose in life.

The auditorium is full for the morning chapel services of the revival.

Fall Evening Speaker, Rev. Floyd J. Timmerman

Fall Morning Speaker, Rev. Louis H. Cross

Spring Revival

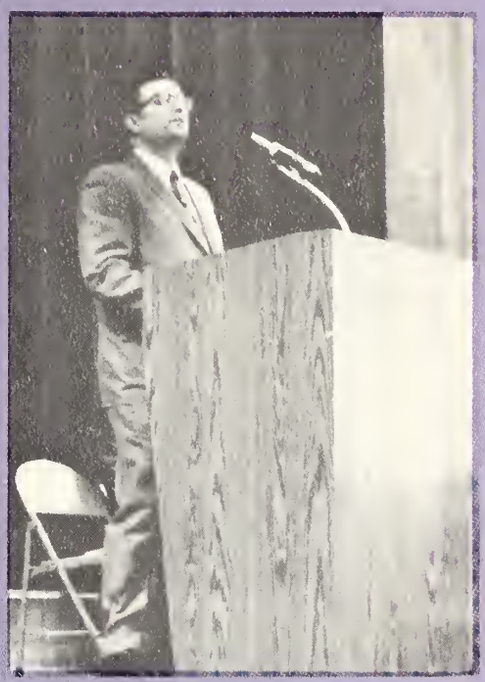

Morning Speaker, Rev. F. J. May

Evening Speaker, Rev. James Byrd

Reverends Byrd and May and President Cross participate in worship service.

Hubert McGarity finds Bible reading very essential to maintenance of a Christian life.

Reverend Gause speaks for dorm dedication.

Spirituality—Lee's keynote.

Fine Arts at Lee reached a new high in '69-'70. The Fine Arts committee chose some fine examples of American performers to appear at Lee. Concerts were well attended. With such esteemed groups as Wilder and Hayle, The Hawaiians and many others, the students could not help but enjoy them.

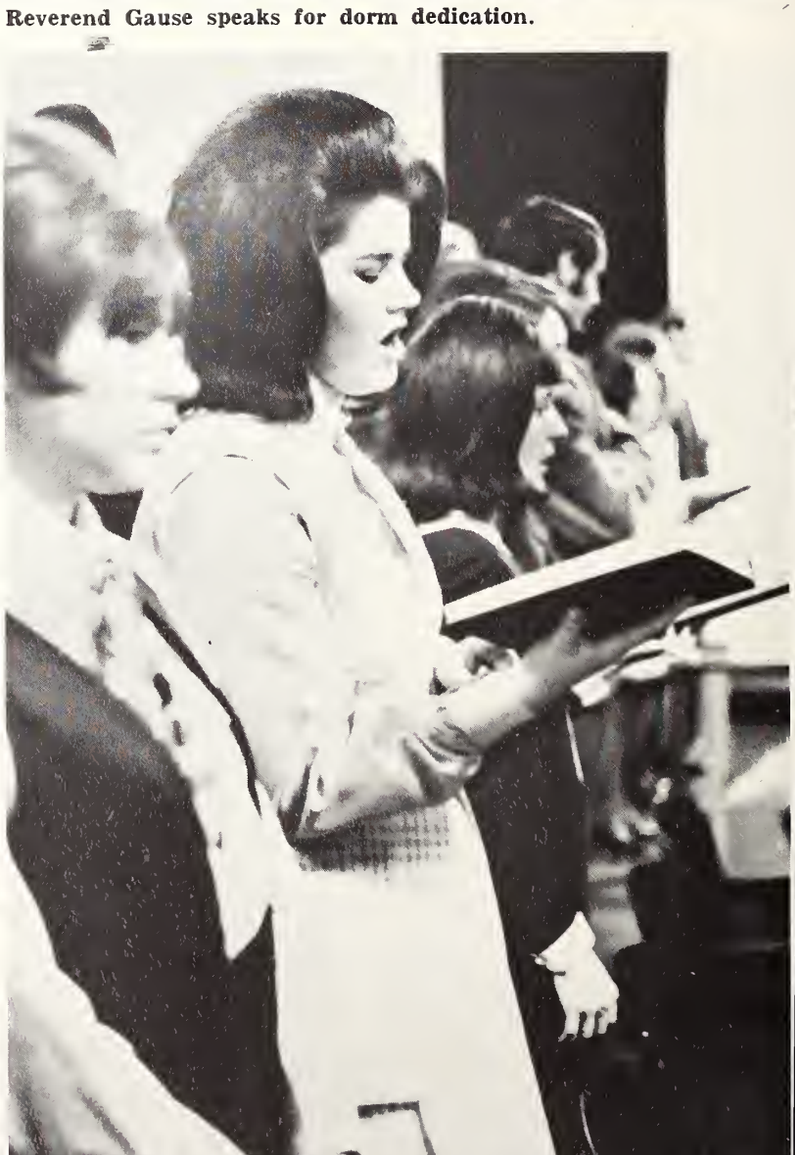

Students participate in chapel services with singing.

Dennis Allen meditates after an inspirational message.

Students respond to the spiritual atmosphere.

Winter brings Christmas, cold, and snow.

Winter brought snow, wind, sleet and rain. With the snow, wind, sleet and rain came cold, wet, rolled snowballers; hairspray and combs, frowns, and wet, cold bodies. Parties and just about anything else you want to talk about came during the winter. These things, as any conscientious Lee student knows, make up the bulk of a school year.

Then there was Christmas. Everyone tried to outdo himself in celebrating the end of another semester. Classes held Christmas parties for their members and Delta Zeta Tau sponsored a big blowout for the entire student body. To end the year on a good note, the Circle K club collected money for the March of Dimes.

Circle K's Sweetheart, Priscilla Combs, performs at their Sing-A-Thon.

The Christmas spirit is exemplified by Tanya Trimble's song.

The cold doesn't seem to bother Mike Hanks and Ron McLuhan.

Snowball fighting is the favorite winter sport at Lee.

Terry Griffey gives Sonia Lane a quick squeeze on a cold winter's night.

A variety of activities form our lives.

Andre Hay is an inspiration to the students at Lee.

Gary Trennum seems absorbed in the game.

Ann Mixon and Allen Pinder enjoy hunting Easter eggs.

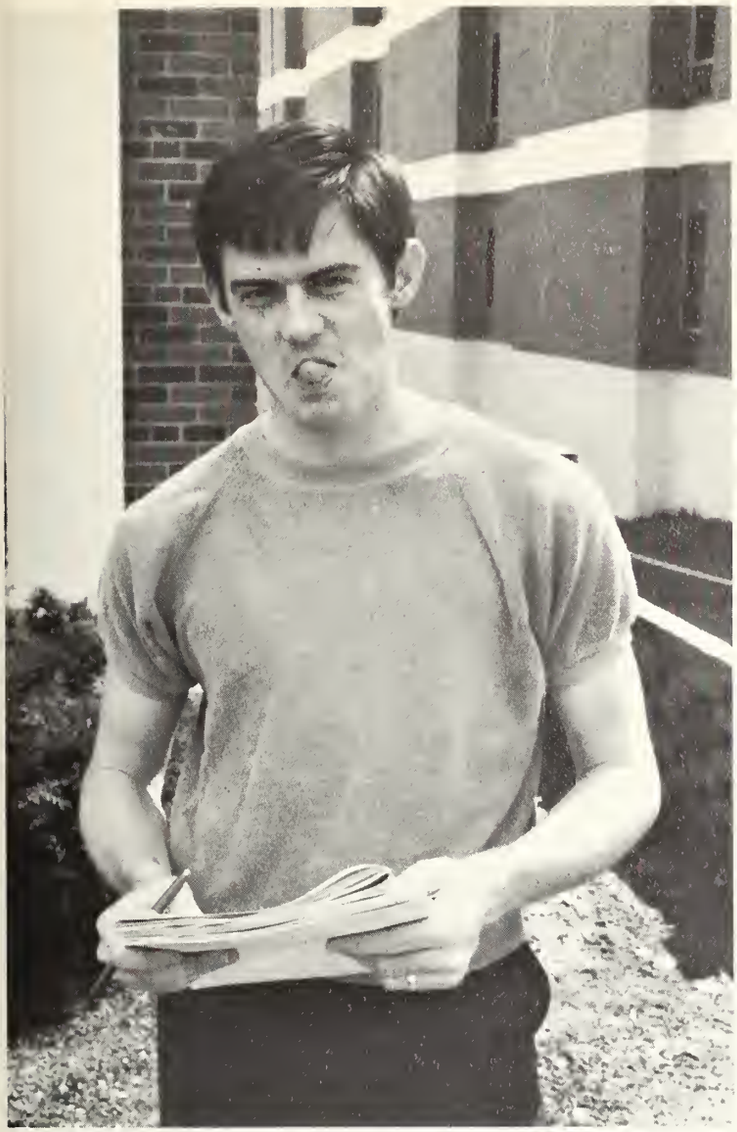

Johnny Johnson expresses the attitude of many Seniors.

Ann Mixon gives fleeting glance toward the oncoming traffic.

Greg Cain and Dottie Parks show excitement on being crowned Valentine King and Queen.

Organizations sponsor varied activities.

Campus groups worked diligently throughout the year to provide new ways for the Collegian to amuse himself. Also a m u s i n g to the participants were numerous initiations, each unique in its own way. Slave sales were held to earn the club some money, and groups performed just to have a good time.

The Ladies of Lee perform at the Cross Hall dedication.

The Hurter's enjoy performing at the Sing-A-Thon.

Doug Elliot sells his sister, Debbie, to the highest bidder.

The team enjoys their meal on Lee Viking Day.

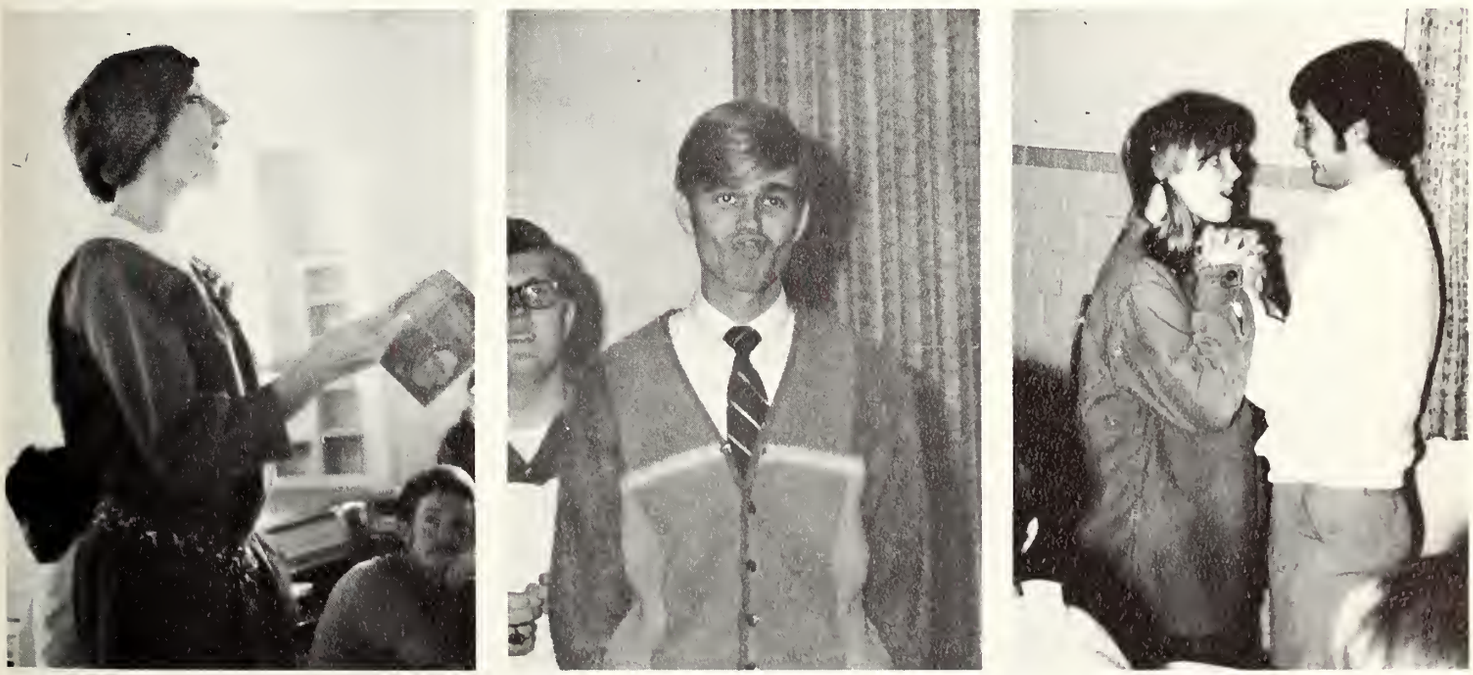

Karen Carroll, Jim Golden, Kathy Shankel and Joe Underwood provide many amusing moments for the campus.

Culturalization is keynote of Fine Arts Series.

Gary Graftman performed in concert for Fine Arts presentation.

Entertaining for the first time on the Lee College Campus "The Hawaiians."

The duet by "Hayle and Wilder."

During the Freshman class play, Raymond Pettitt crowns David Culp, as actor-director Buddy Burnham and Karen Higgenbottom look on.

Spring... warmth, fun, love.

In the spring you could again find the students on the lawn, talking, playing, and simply having fun. The Easter bunny brought Easter eggs for little girls and boys (all Lee kids). They climbed trees and again as the fever struck, couples were seen together.

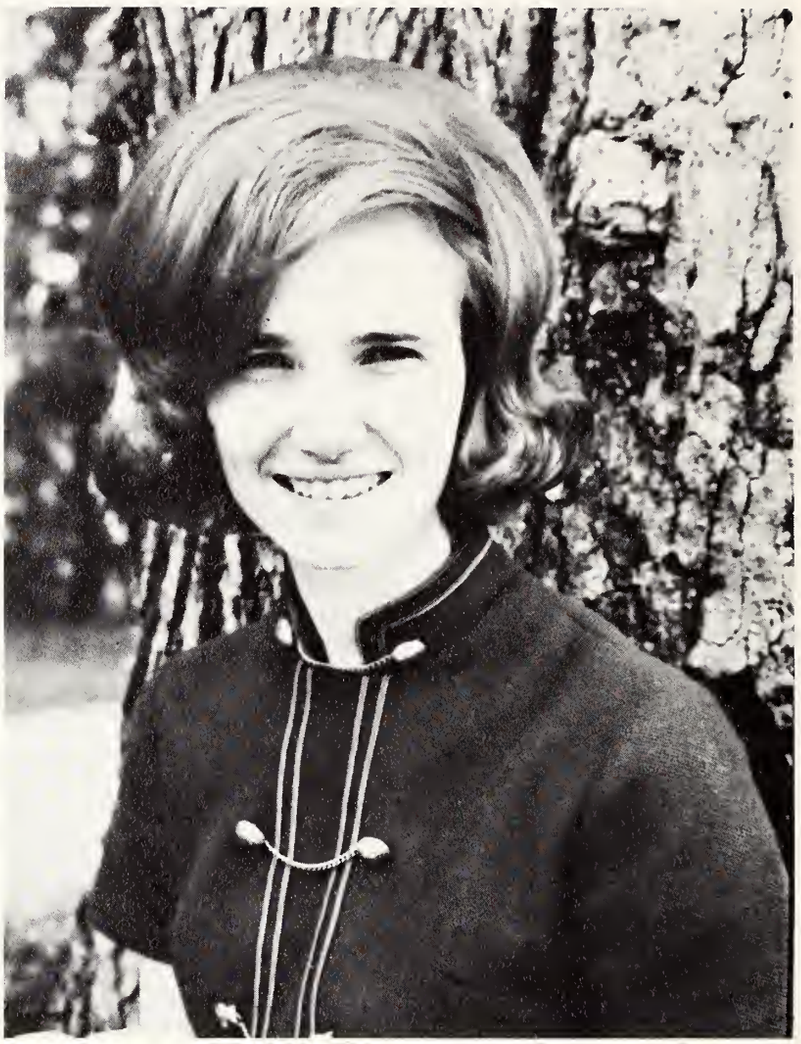

Brenda Ridgeway enjoys smiling for her photographer.

Warm days bring smiles.

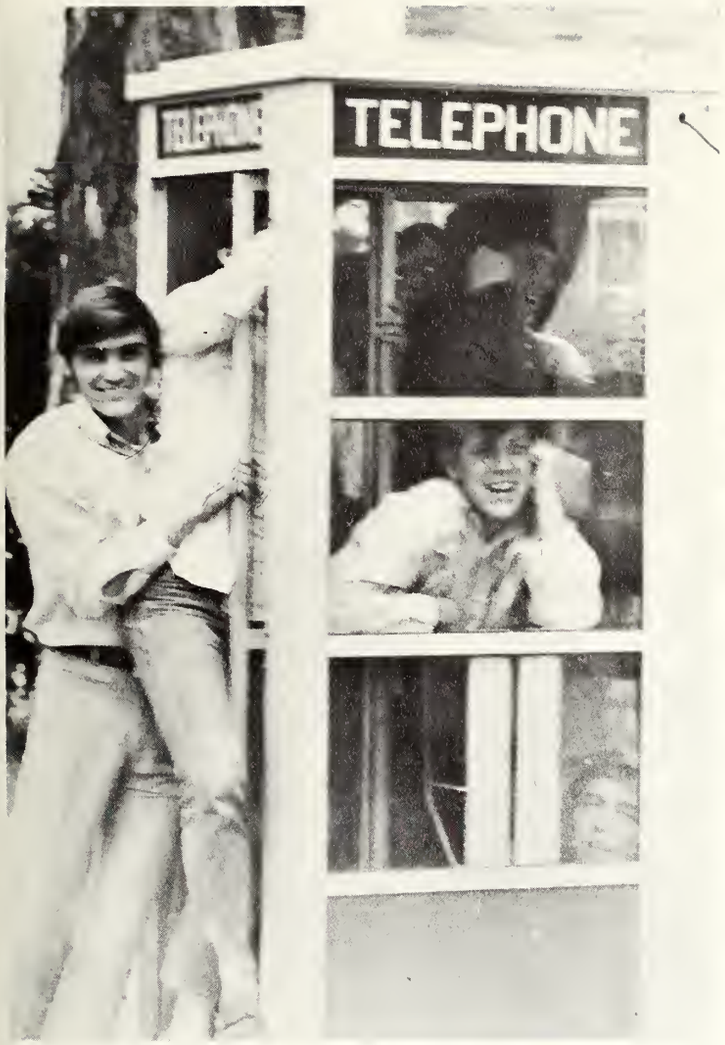

Five, six, seven, eight . . . in a telephone booth.

Cupid keeps busy in the spring.

Vince Dorman and Pat Winters have varied interest under the "spreading Chestnut tree."

Time Conquers All

The End

Graduation—a special time

features

Homecoming Queen

Miss Debbie Elliot, Freshman sociology major, was elected the 1969 Homecoming Queen in a touching ceremony at "half-time" during the Fall Music Festival. Debbie is from Birmingham, Alabama. She plays the piano, reads extensively, and intends to become a missionary. Miss Elliot was elected by popuar vote of the student body.

Homecoming Court

Surrounded by her court is the 1969 Homecoming Queen, Miss Debbie Elliot.

Representatives and their escorts wait for half time activities.

Miss Sharon Vasbinder, Senior Class Representative, escorted by Paul Hammonds.

Miss Becky Talbert, junior, escorted by Raymond Culpepper.

Miss Diane Wyke, representative of the Men's Christian Athletic Association.

Miss Vivian Owen, escorted by Harold Hunter.

Miss Buffy Yamato, representative of the Sophomore Class.

Mr. and Miss Lee College

In the springtime when, as on other campuses, trees traditionally sprout buds, and young ladies close in for "the kill," Lee students pass around petitions for Mr. and Miss Lee College. This year, two outstanding seniors received the nod to wear the acclamation of Mr. and Miss Lee College 1970.

Miss Lee College 1970 was Tanya Trimble. She arrived on the scene with impeccable credentials. During her four years at Lee, she captivated all who knew her with her quick smile and refreshing wit. A member of Delta Zeta Tau, she served as its vice-president during her senior year. Her talents as a vocalist were displayed in the Lee Singers and the Collegians. Tanya was named Miss POF during her junior year and was proclaimed Miss Daisy Mae of 1969.

Presently living in Allentown, Pennsylvania, she is originally from Chattanooga, Tennessee.

James Allen Jones was chosen to serve as Mr. Lee College for 1970. James, a Biblical Education major, is a native of Orangeburg, South Carolina. He has, since coming to Lee, been awarded many honors, among them he has served as president of Pioneers for Christ and participated in Student Government.

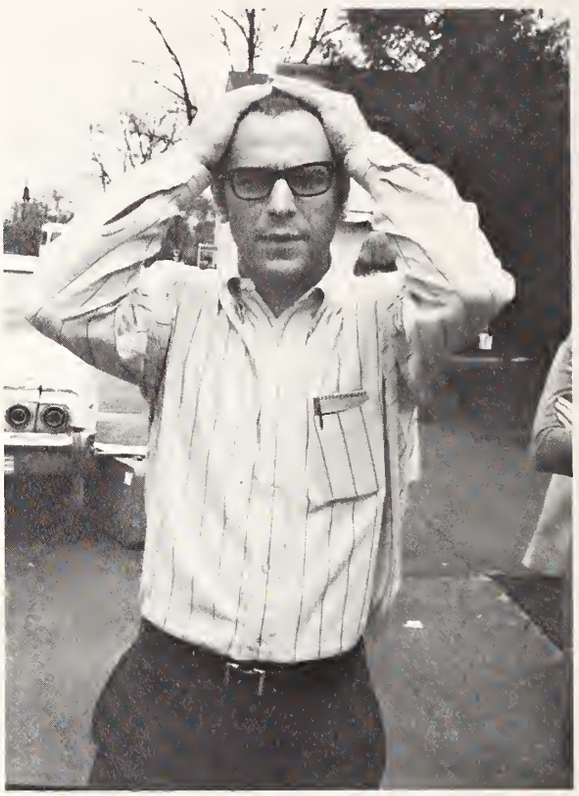

James Allen Jones, Mr. Lee College

Tanya Janeen Trimble, Miss Lee College

Mr. and Miss converse.

Hall of Fame

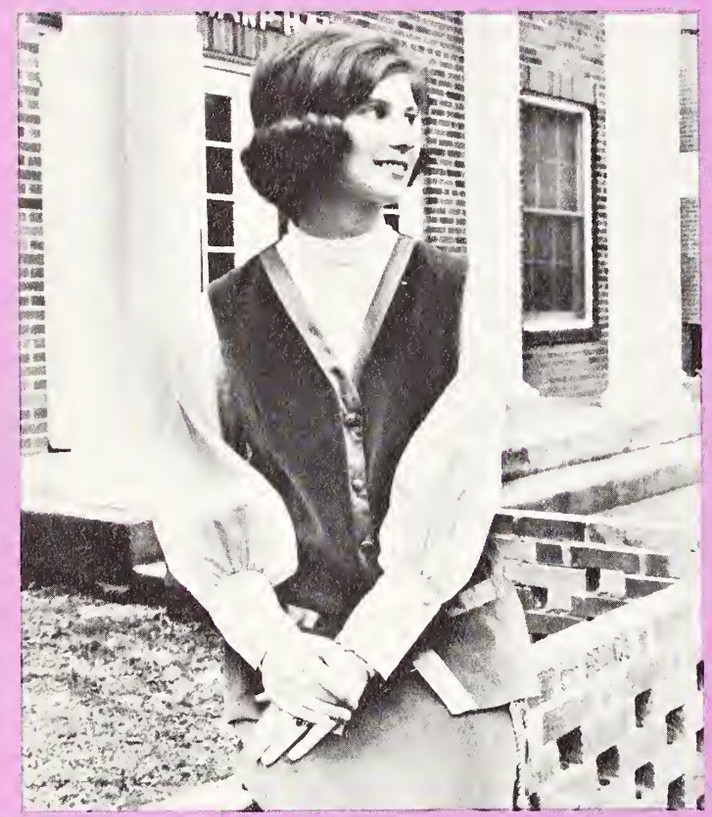

Academics—Zandra Eller

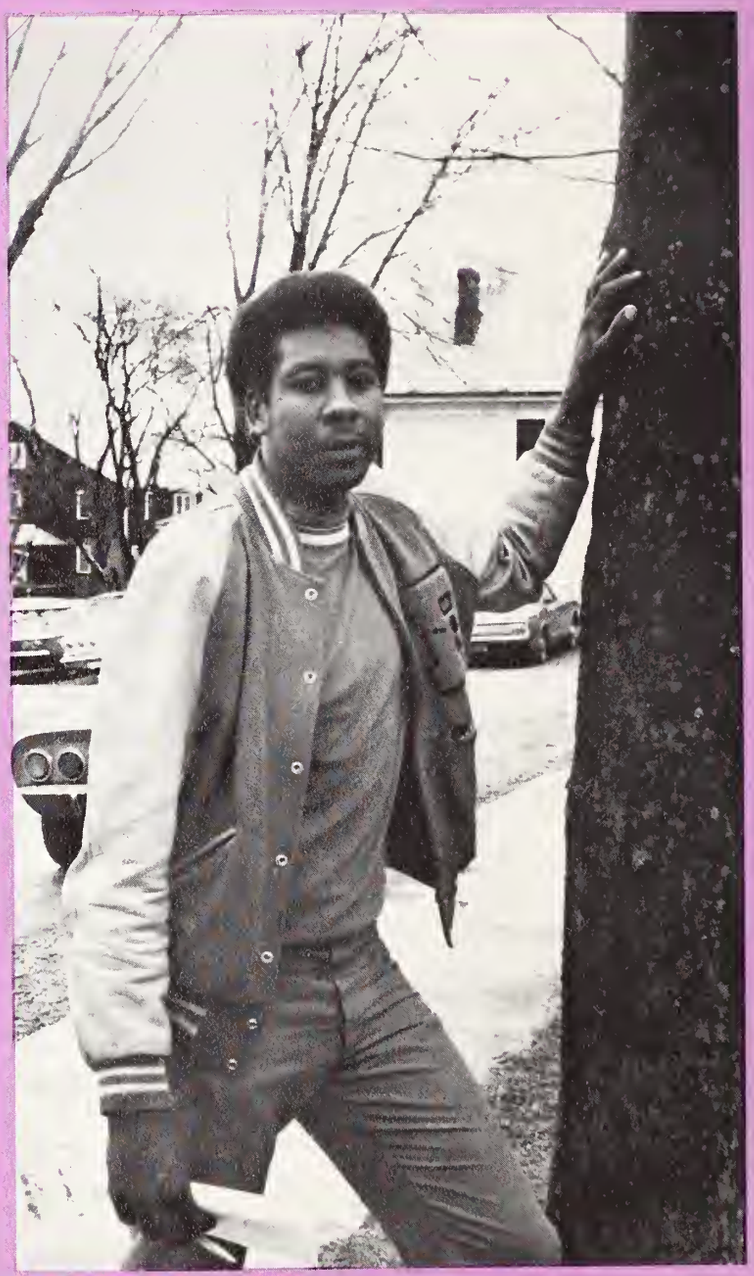

Sports—Mike Linley

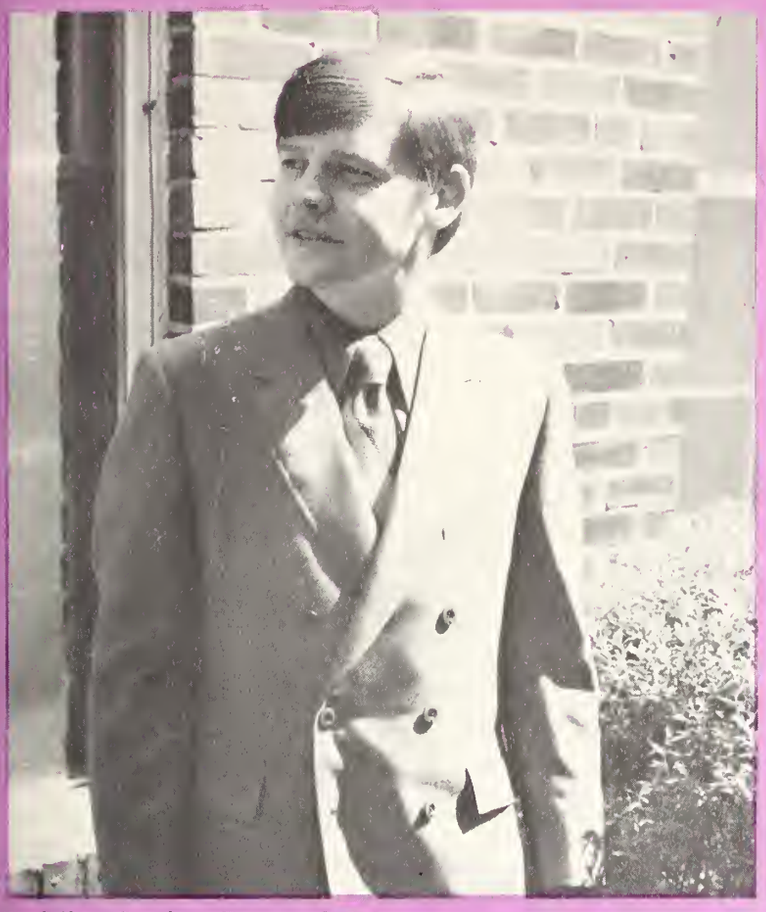

Christian Service—Raymond Culpepper

Student Leadership—Paul Hammonds

Performing Arts—Sharon Abbott

GEORGE TH
GALLE
CHATTANOOGA

UNTER
CIATION

Miss Priscilla Combs—2d runner-up; Miss Beth Homner—1st runner-up; Miss Sonia Lane—Miss Parade of Favorites

Emcee presents the Miss Congeniality award to Miss Vivian Owens.

"Winter Wonderland of Lovelies"

Contestants Sondra Slater and Sonia Lane talk to Mrs. John Dorflinger, POF judge, at the fireside event.

PARADE OF FAVORITES

PAGES 88-89

Row 1—Betty Freeze, Elaine Smithson, Glenda Butler, Beth Homner, Ann Beasley, Sondra Slater. Row 2—Priscilla Combs, Jane McClain, Sheila Roddy, Diane Wyke, Vivian Owens, Linda Watson. Row 3—Sonia Lane, Linda Farmer, Gail Spurill, Phyllis Winn.

1970 Parade of Favorites

POF is the high point of the year's social activities. This year sixteen young women represented their sponsoring organizations in the quest for the roses and the title of Miss Parade of Favorites 1970. A banquet for the girls and their escorts opened the Pageant's activities. Later a fireside get-together, interviews with the judges, and rehearsals filled the last week before the big event.

Miss Beth Homner gives an oral interpretation of "The Old Woman and the Clock."

"The Seasons of Love" were presented by Miss Sheila Roddy.

For her talent presentation, Miss Betty Freeze chose a medley of popular songs.

Circle K was well represented by its sweetheart, Miss Priscilla Combs.

Miss Parade of Favorites

Miss Sonia Lane reigns as Miss Parade of Favorites 1970. Sonia is from Jacksonville, Florida, and represented the Varsity basketball team in the competition. She was chosen by the judges on the bases of talent, poise, beauty, and intelligence.

Her talent presentation was an adaptation of Hans Christian Anderson's story "The Little Match Girl" which she closed with the song "Who Can I Turn To." The judges turned to her, and she was crowned favorite.

Miss Lane is president of Delta Zeta Tau, *Vindagua* Campus Life editor, and a past Dream Girl of Upsilon Xi. She is a senior majoring in Social Science with teacher certification.

1969 Miss Parade of Favorites, Tanya Trimble, crowns Miss Sonia Lane.

A perfect ending

"The Little Match Girl"

CLASS BEAUTIES

This year's Senior Beauty is Sharon Vasbinder. Sharon hails from Englewood, Florida, and intends to pursue a career in elementary education.

Ann Mixon is the 1970 Junior Class Beauty. The daughter of a military man, Ann is from Fort Belvoir, Virginia. While at Lee, Ann has been working on a major in elementary education.

A resident of Soddy-Daisy, Tennessee, Sheila Roddy represents the Sophomore Class as their 1970 Class Beauty. Her major is sociology, and she is planning a career as an occupational therapist upon graduation.

Vicki Caraway, this year's Freshman Beauty, is from Orlando, Florida. Vicki, a psychology major, is a member of Sigma Nu Sigma and serves as secretary to the Dean of Men. Her private interests include reading and horseback riding.

Academic Awards

Each year outstanding seniors are recognized for their academic contributions to the campus. The faculty votes on these awards which are announced each spring. The F. J. Lee Award is given to the Liberal Arts senior who has displayed an active interest in the academic, religious, and social life at Lee. Great emphasis is placed on achievement in the first two areas. The Tharp Award is given to a senior from the religion division whom the faculty considers most likely to make the greatest contribution in the church.

F. J. Lee Award

Bill Howell

Tharp Award

Dan Boling

Christian Ministries—David Tilson

Education—Linda Ebrite

Academic Awards

Biblical Historical Studies—Charles Cornwell

Music—Zandra Eller

Language—Janet Rahamut

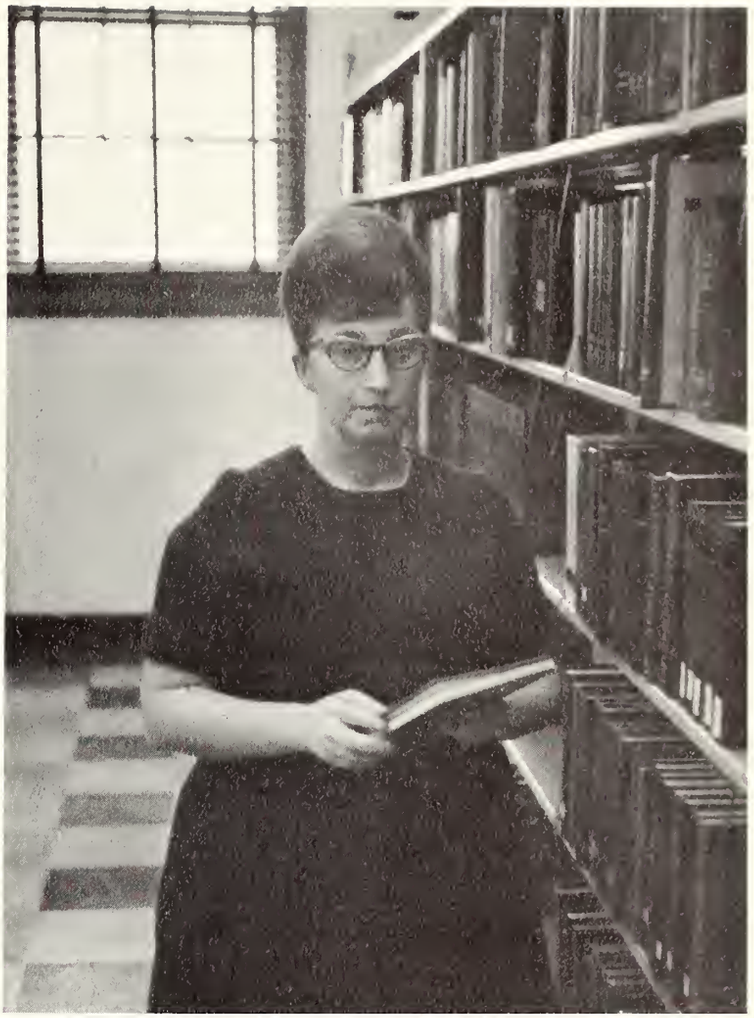

Social Science—Annie Mae Swisher

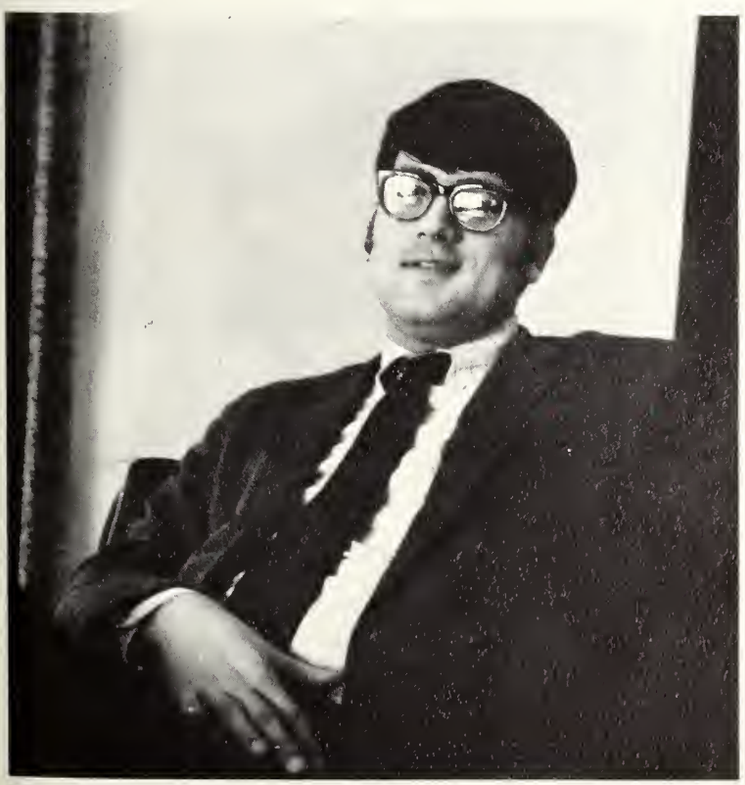

Natural Science—John Dailey

Who's Who In American

Linda Ebrite

Lane Sargent

Sandi Hitte

Peggy Jean Bell

Each year colleges and universities throughout the United States choose representatives of their campus, the best they have to offer, to be listed in a book of superlatives—a book which contains the finest young men and women of that year's senior class. The faculty of Lee College made their choices from a list of highly qualified individuals. They feel that their choices reflect the cream of the 1970 graduating class.

Dan Boling

Colleges and Universities

Peggy Goude Land

Sonia Lane

Ridley Usherwood

Bill Howell

Sondra Slater

Emerson Tiller

Rick Painter

athletics

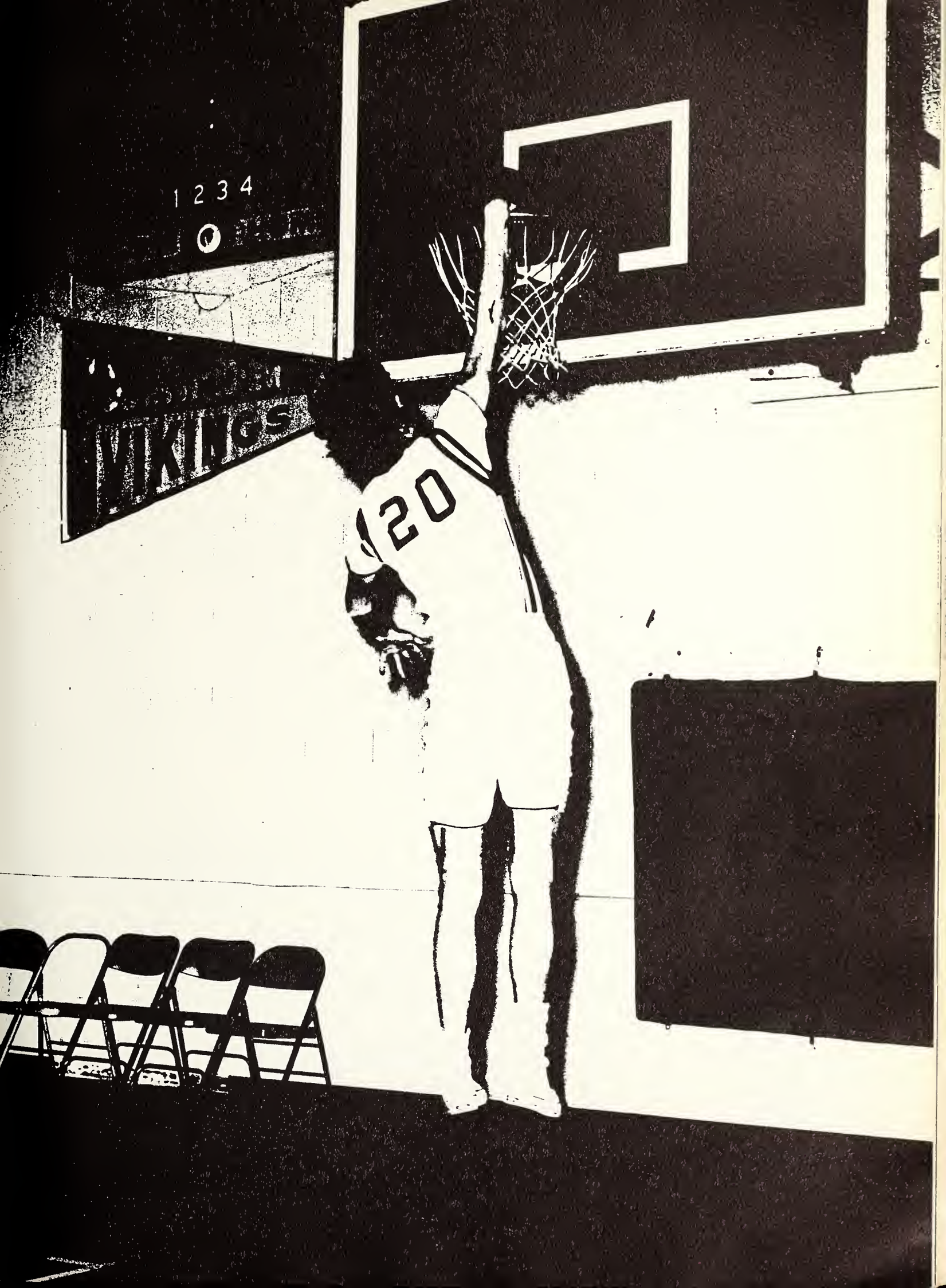
1 2 3 4
VIKINGS
20

Basketball . . .

As the days grew longer in October the Vikings prepared for the coming season. Now the season is ended and the record reads like this: a 23-6 won-loss record, one SCAC conference trophy, one SCAC tournament trophy, and a third place trophy in the NCCAA. A great deal of hard work and dedication brought the team together. Increased experience and the return of David "Monty" Montgomery gave hints of what the season was to unveil.

Dave Montgomery returned this year after a year's absence because of a leg injury. He led in scoring with 499 points and had 267 rebounds to his credit.

Senior David Montgomery's jump shot is the reason he was the leading scorer.

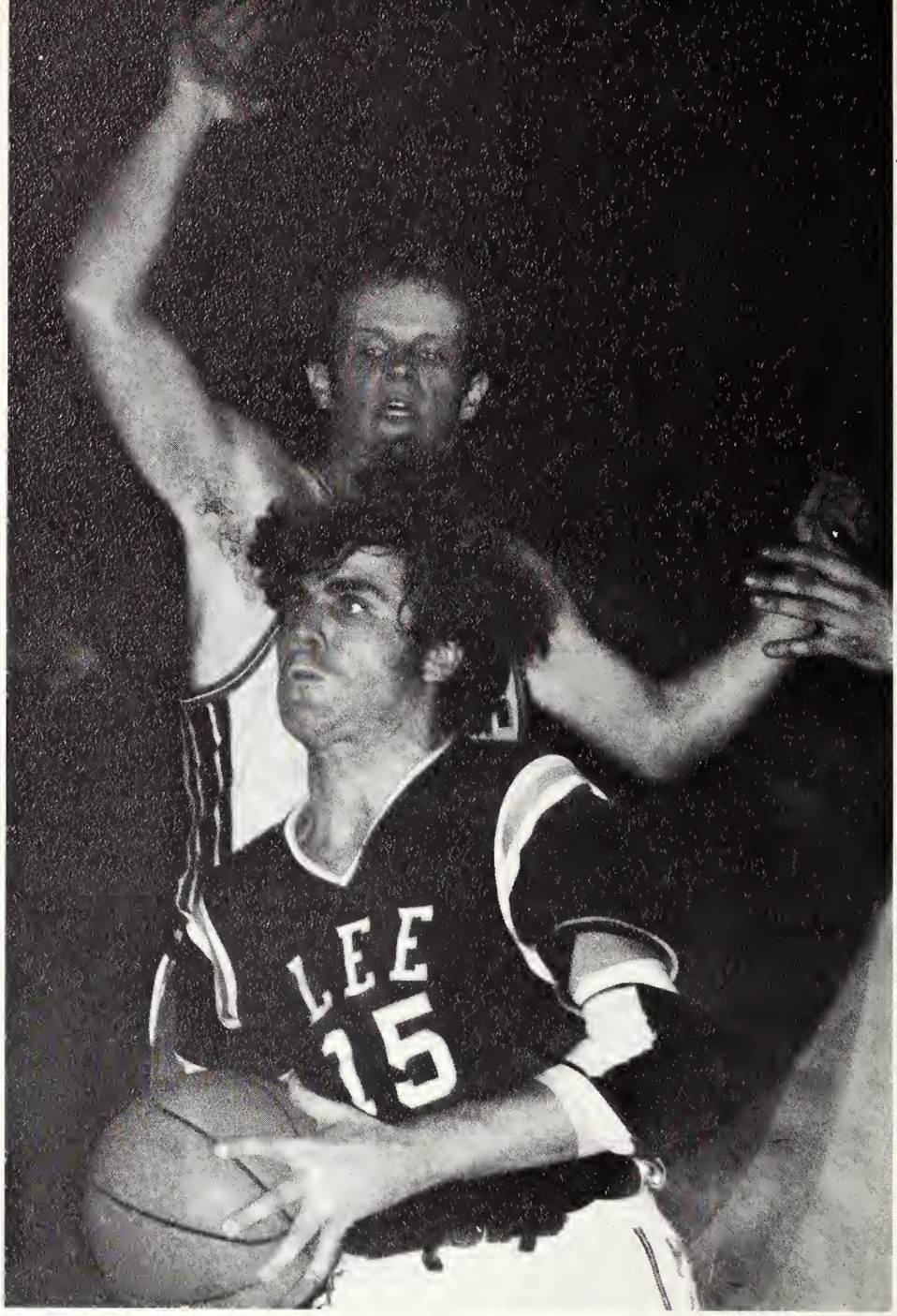

Greg Cain displays his quickness as he drives past Jeff Heath of Temple.

Seniors Ralph Osborne and David Montgomery hold an SCAC trophy.

A victorious team holds the SCAC Tournament trophy which they have won four years straight.

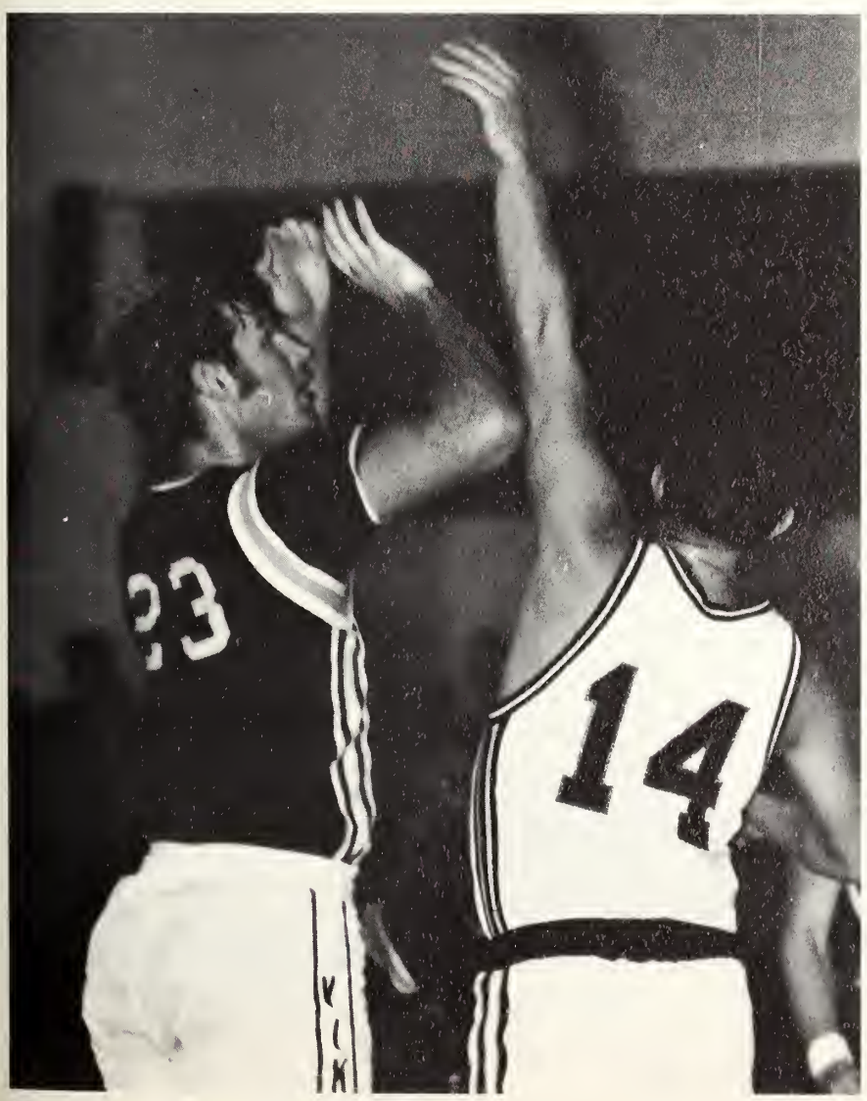

Gary Trenum hopes the shot will drop.

Season's Record

Vikings		Opponents
88	Temple College	80
92	Piedmont College	81
139	Covenont College	83
90	Bryon College	70
124	Grond Ropids	55
103	Kings College	80
97	Piedmont College	93
122	Toccoo Folls	72
64	Emmonuel College	66
74	Piedmont College	87
111	Toccoa Folls	53
113	Johnson Bible College	70
106	Atlanto Christion	59
81	Gulf Coast College	100
67	Okohooso Wolton	75
83	Elgin Air Force	100
93	Emmanuel College	73
79	Moryville College	69
77	Bryan College	65
100	Atlonto Christian	63
105	Johnson Bible College	74
78	Covenant College	66
66	Temple College	65
107	Toccoa Folls	40
74	Bryan College	70
82	Temple College	68
78	Baptist Christion	73
86	Groce College	87
94	Bethel College	72

Gary Trenum shows how he became top man in steals with 64.

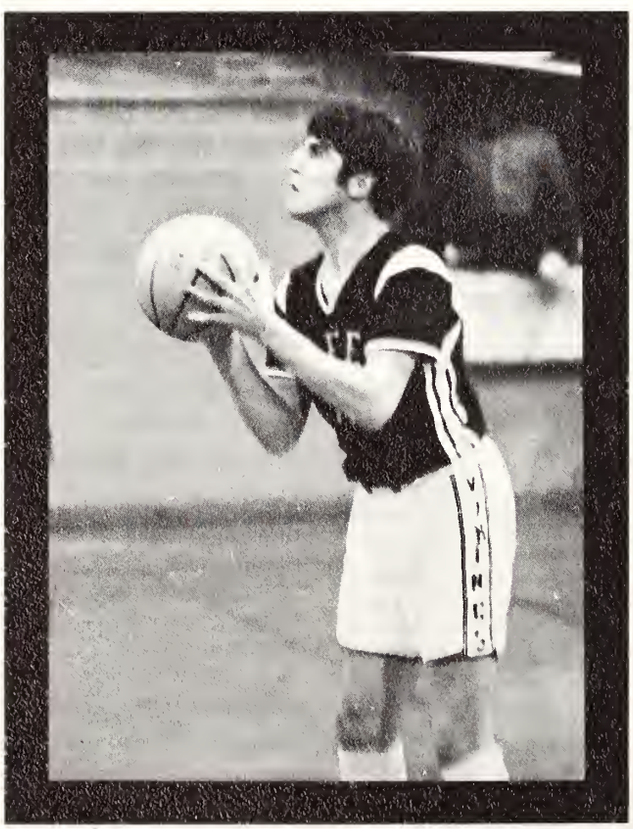

Greg Cain was not the man to foul, 70 percent from the charity stripe.

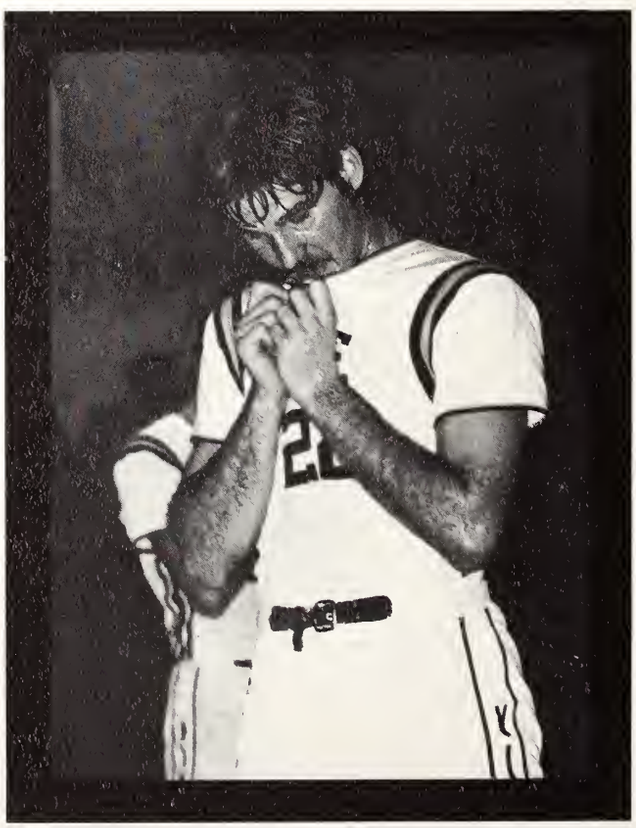

Gary pauses during the action to wipe away the sweat.

Al Barnett got 474 rebounds and you can see why!

Can an umpire really change his mind? Coach Hughes wonders after that Temple game.

Al Barnett stretches for two of his 389 total points.

Larry Dunn, No. 12, replaced Greg Cain to help lead the team to a big win over Emmanuel, to take over first place.

Don Whittemore of the JV's lays it up against Temple JV's.

Balance was one of the strong points for the Vikes this year. Seven good ball players who worked together to make the season come out good. Not many teams have a trained bear, but ours has Gary 'Bear' Trenum, a 6'3" sophomore who does a two-handed stuff shot during the warmups. Gary has provided great strength on the boards, gathering in 335 rebounds and his quickness on defense is attested by his 64 steals. Every team has got to have a little soul, but ours has a big 'soul,' Mike Linley, the top rebounder and second best point getter. Mike is 6'5" and loves to drive the lane. He will be back next year and he will be tough!

Name	Games	Field Goals Att.	Field Goals Made	Free Throws Att.	Free Throws Made	Rebounds Off.	Rebounds Def.	Rebounds Total	Steals	Assists	Blocks	Total Points	Average
Greg Cain	22	304	134	134	95	5	37	42	37	132	0	363	16.5
Larry Dunn	26	136	76	48	36	26	52	78	27	26	14	188	7.2
David Montgomery	29	494	207	87	63	107	160	267	51	36	35	499	17.2
Gary Trenum	29	258	129	160	104	129	206	335	64	38	26	362	12.5
Mike Linley	29	262	167	140	72	139	239	378	32	26	58	406	14.0
Al Barnett	27	350	164	100	61	128	246	374	22	67	44	389	14.6
Rick Williams	17	88	49	48	32	34	42	76	11	99	7	130	7.6
Ralph Osborne	7	20	9	23	14	14	10	24	4	2	0	32	4.6
Terry Griffie	18	67	25	17	10	9	25	34	4	8	4	60	2.3
Ray Bennett	11	49	19	11	7	15	22	37	12	6	1	45	.8
Dennis Allen	6	15	5	6	4	1	2	3	1	0	0	14	—
Don Whittemore	5	10	2	1	0	3	3	6	2	1	1	4	—
Vince Vloch	1	3	1	0	0	1	3	4	0	1	0	2	—
Elvin Chatfield	4	71	1	2	2	6	7	13	3	1	0	4	—
	29	2332	1060	822	529	638	1100	1738	303	394	196	2671	92.1

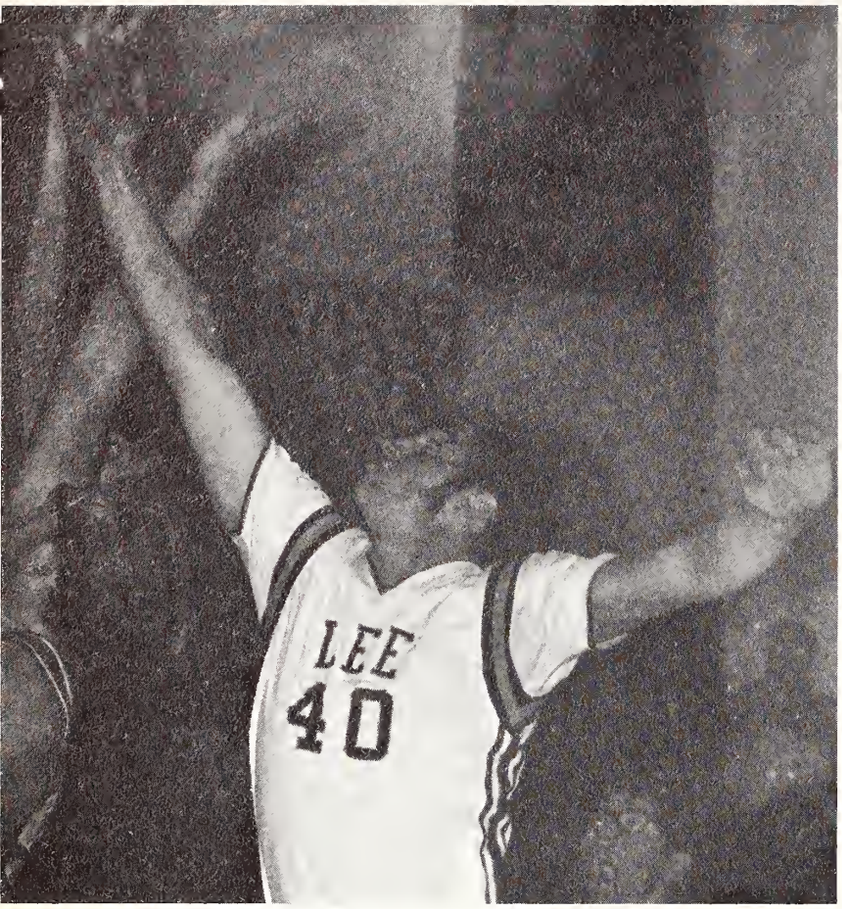

Ralph Osborne scraps for the rebound.

Nothing stops the determination of Ray Bennett.

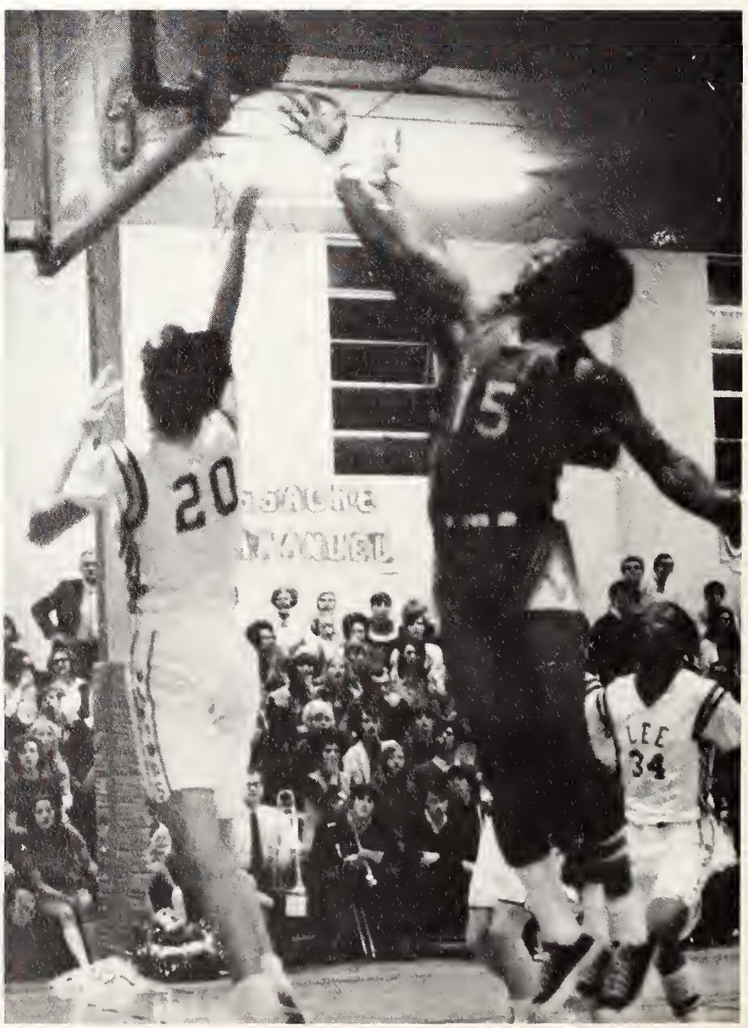

Ricky Williams up for two in spite of opposition.

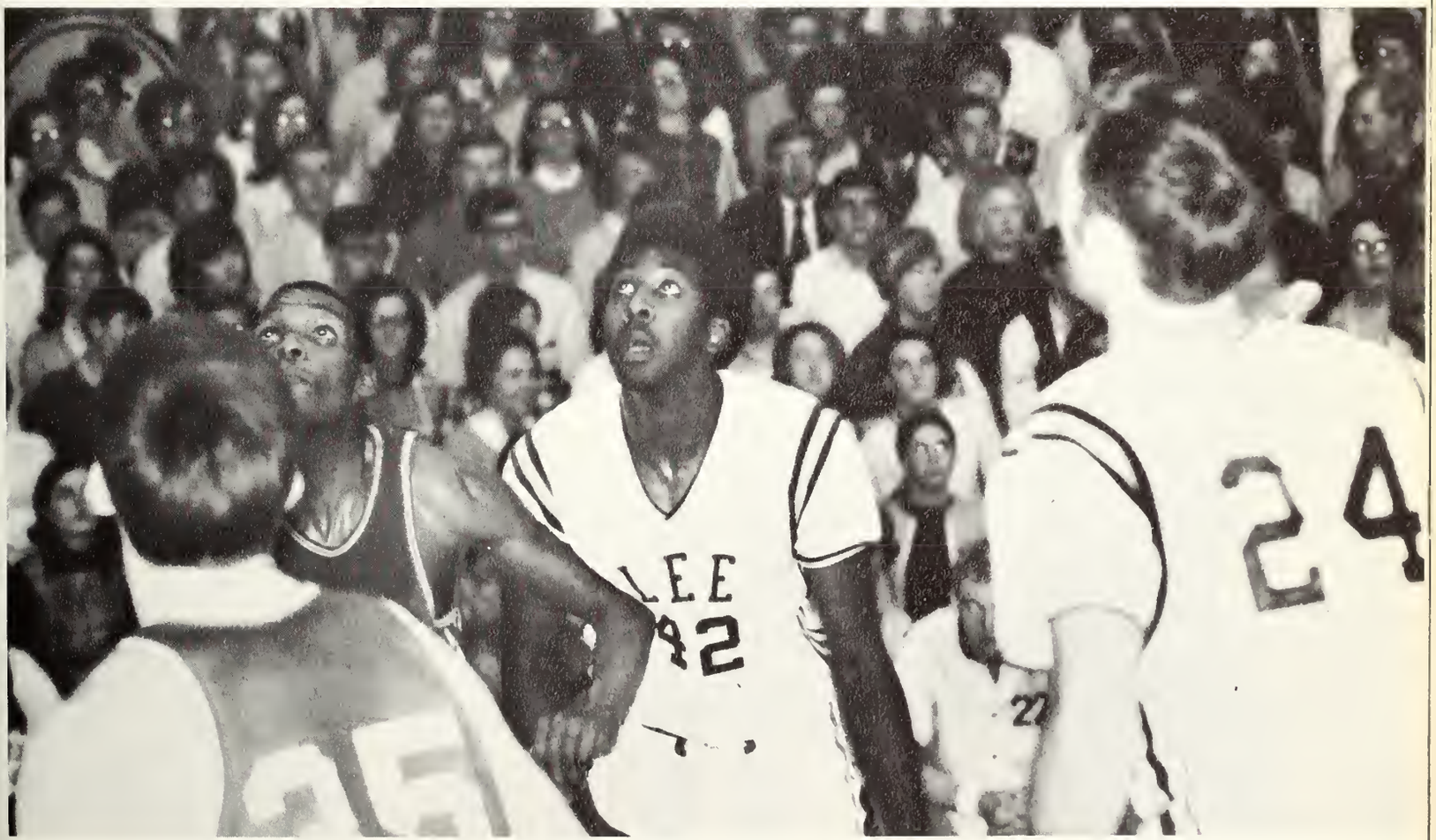
24

Cheerleaders

Kathy Shankle, freshman, Elizabethton, Tennessee

Karen Roberson, senior captain, Chattanooga, Tennessee

Kay Bell, Phyllis Lane, Beth Homner, Sonjia Ensley, Karen Roberson, Kathy Shankle and Karen Higgenbottom

Karen Higgenbottom, freshman, Cincinnati, Ohio

Beth Homner, sophomore, Easton, Maryland

Seven lovely coeds cheered the Vikings on. Throughout the season they were there when few others were. From midweek games to the big one on Saturday night—win or lose—they were there. Their hands held high, the sign of victory, and from the students came the resounding vibrations—We're No. 1.

Sonjia Ensley, junior, Chattanooga, Tennessee

Kay Bell, freshman, Orlando, Florida; Phyllis Lane, freshman, Jacksonville, Florida

Intramurals

Kneeling: J. Cunningham, L. Scott, L. McMasters, ..., W. Miller, R. Saunders. Standing: T. Hall, D. Whitter, T. Weaver, G. Brant, M. Roberts and H. Farley, not pictured D. Sutberry and P. Hendal
See page in side

In the afternoon they gathered slowly. At times it seemed as though action would never occur. But they came; each team represented some phase of campus life. Under the direction of Mr. Jerald Teachy, the 1969 intramural football season began. The Juniors ran up an eleven-game winning streak before a much improved Sophomore team caught them in the finals and upset the Juniors by a TD. The All-Stars defeated Covenant by the score of 47-12 in a brutal game. Winter came, and cleats gave way to tennies. Basketball action was fast and exciting as the team sought to win the trophy. The Juniors surged on, but this time no one would stop them. Some came close, but none close enough, so the Ministers went down in the championship game.

1970 Intramural Basketball Champions The Junior Class 11-0

TEAM MEMBERS

David Black
Gary Copley
Rudy Felton
Johnny Johnson
Clyde McGuire
Alan Pinder
John Ramage
Daryll Smallwood
Roger Varner
Joe Underwood
Tommy Wilson

Captains
Dave Black
Johnny Johnson

Coach
Rick Williams

Football

All-Stars tense for action against Covenant.

Tony Hall tries to beat Ron Boyd to the corner.

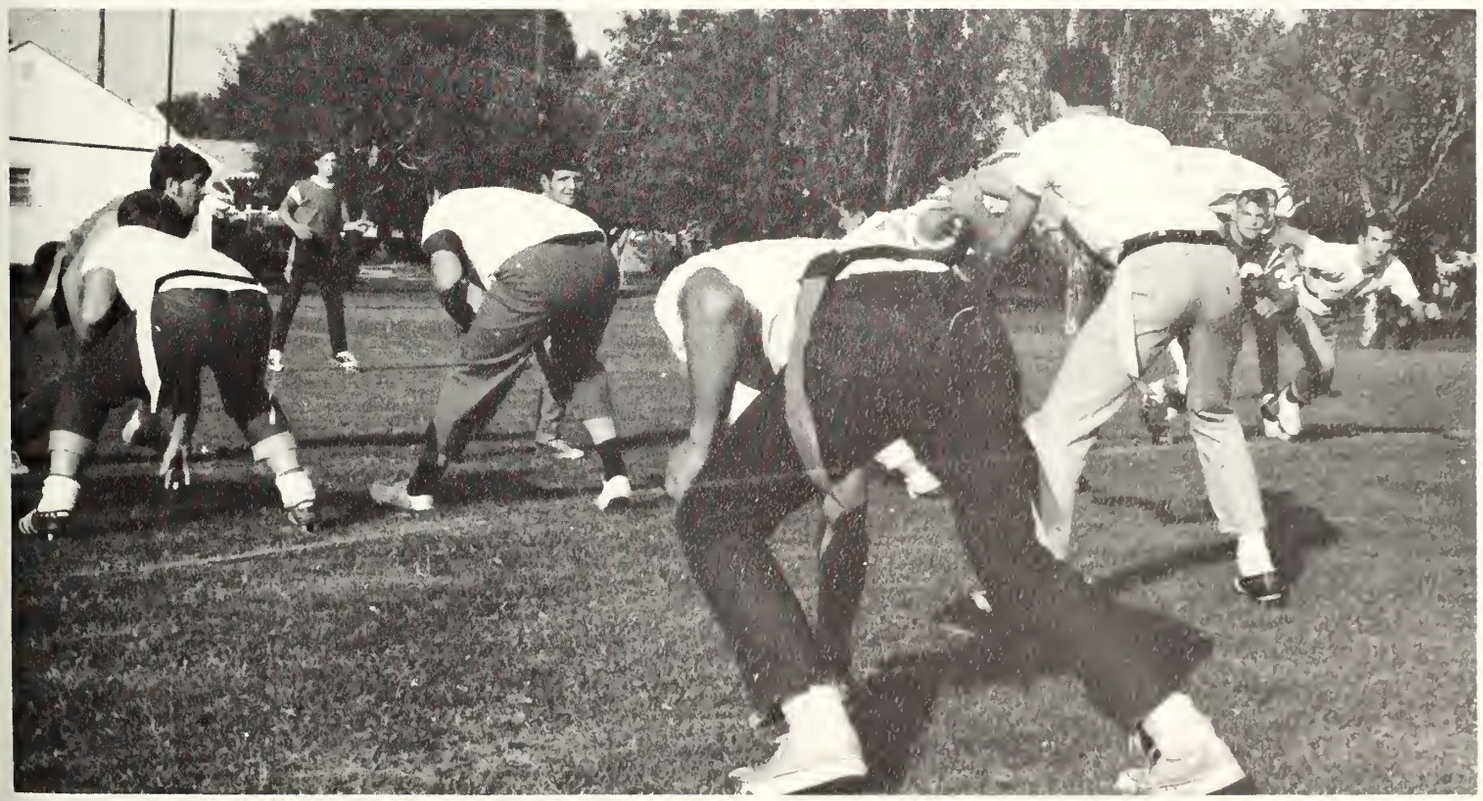

Freshmen face a tested and proven senior line.

Basketball

Jimmy Lee wins the tip against Campus Choir player.

Hugh Carver stuffs during warm-ups.

Championship action: Ministers verses Juniors.

Larry Scott gets ready to knock the cover off for the varsity.

Larry Osborne shows his fine serving style.

Women's Intramural

Crystal Walker gets the tip over Anne Beasely.

Girls look a little bit unenthusiastic.

Yvonne Simms' opinion of the situation.

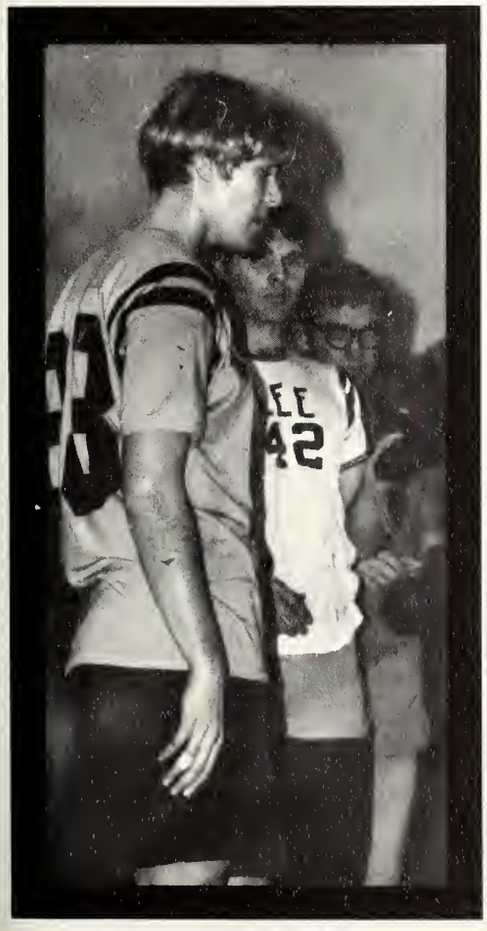

See this glove Crystal, it's for brasketbrall.

Becky Lewis dribbles toward the goal.

Organization

Student Government

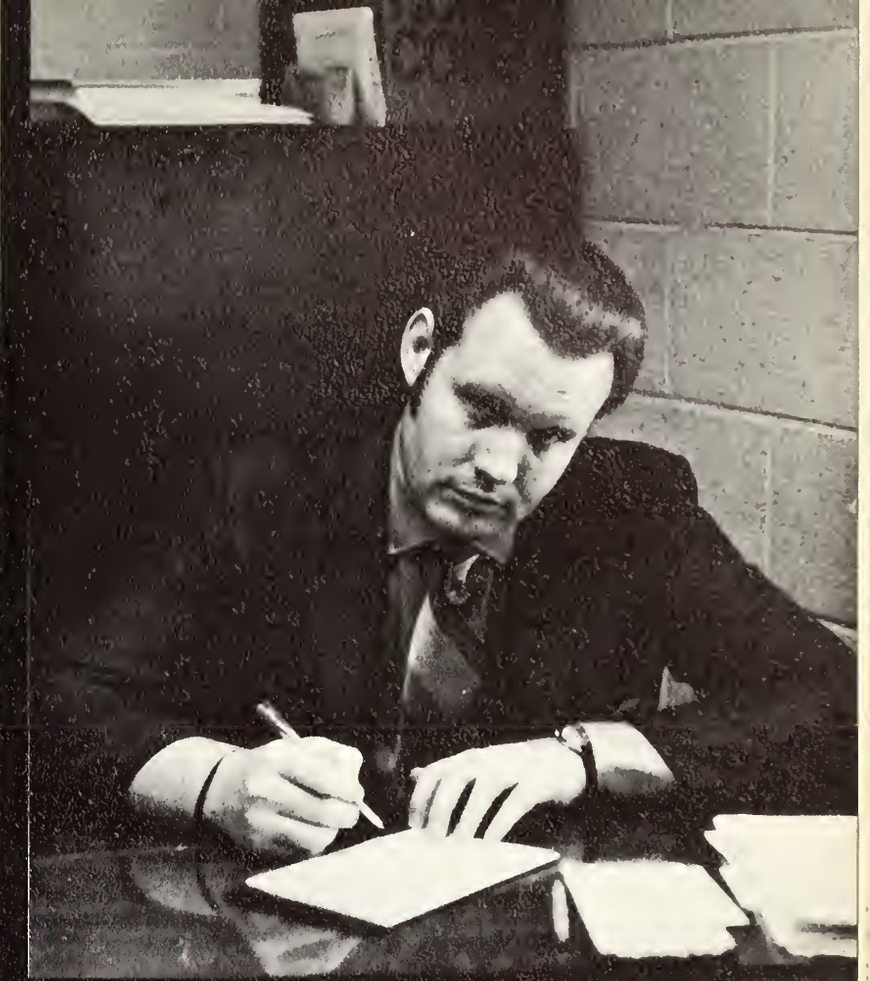

Rick Painter, President of Student Government, 1st semester

1. *Jim Golden*
2. *Brenda Mosley*
3. *Larry Aldrich*
4. *C. L. Dunn*
5. *Tommy Pike*
6. *David Griffis*
7. *Anita Shoemaker*
8. *Phyllis Winn*
9. *Don Johnson*
   Parliamentarian
10. *David Culp*
11. *Mary Lee Fitzgerald*
    Secretary
12. *Terrie Roberts*
13. *Kay Bell*
    Treasurer
14. *Jerry Rushing*
15. *Debbie Elliott*
16. *Sam Page*
    Vice-President
17. *Vivian Owens*
18. *Rick Painter*
    President
19. *Beth Homner*

Student Government

Student representatives on Faculty committees: (L to R) Ann Beasley, Don Johnson, Vivian Owens, Hugh Carver, Dave Wiseman, Phyllis Winn, Ridley Usherwood, Jerry Rushing, and James Allen Jones.

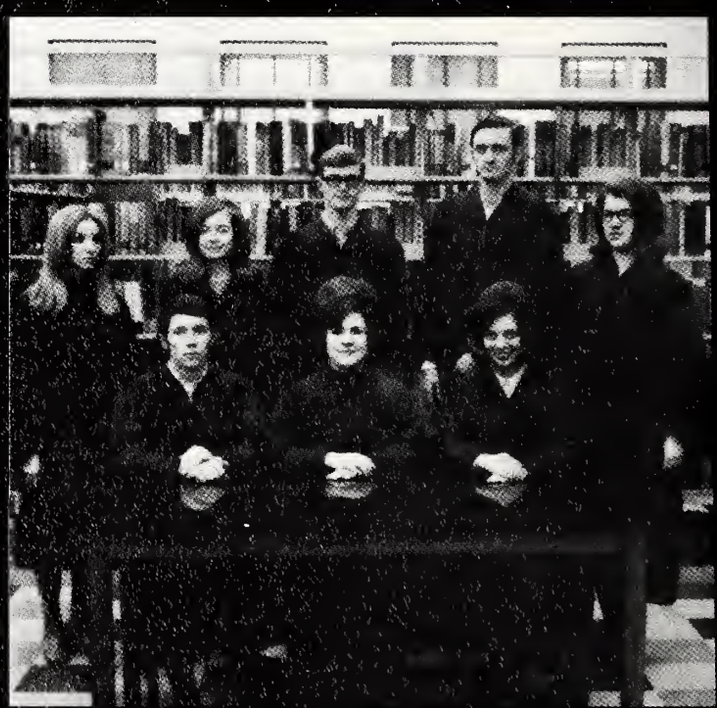

Student Court members (L to R) Karen Carrol, Gayle Sellards, James Cunningham, Ronald Hurst, Elizabeth Painter, Mike Roberts, Sharon Abbott, Ann Hudson

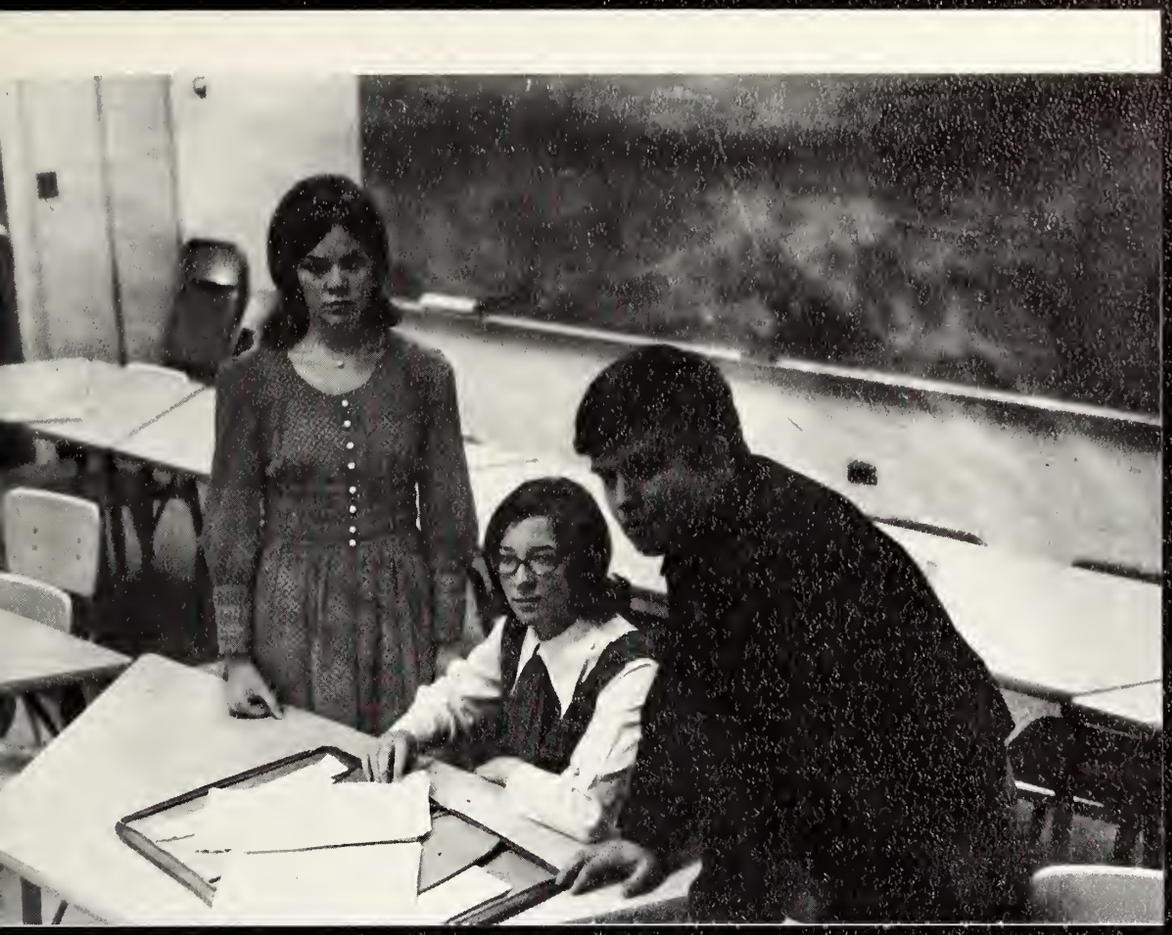

Perspective staff: Sheila Vaught, Linda Selvage, Editor, and David Griffths.

2nd Semester Executive Committee—Mary Lee Fitzgerald, Secretary; Herb Hall, President; Sharon Abbott, Vice President

Faculty sponsors Dr. Ward and Dr. Lee ham it up during a student council meeting. Student Council members include Don Johnson and Vivian Owens.

Young Democrats

1. Rodney Walls
2. Noel Lee
3. Nancy Atchley
4. Steve Solomon
5. Sam Ellis
   2nd Vice-President
6. Don Johnson
   President
7. Bill Bagley
8. Brenda Moseley
   Secretary
9. Gary Pruett
   1st Vice-President
10. Eugene Owens

The Lee College Young Democratic club launched their first full year by throwing a get acquainted party in the student center. A campus group entertained the gathering, refreshments were served, and frank political discussions took place. During the first semester the Political Issues Symposium Series was begun. This series brought speakers to the campus to speak on issues considered vital to the students' future. During the winter semester the group conducted a chapel program, and its white papers issued on various controversial topics were continued.

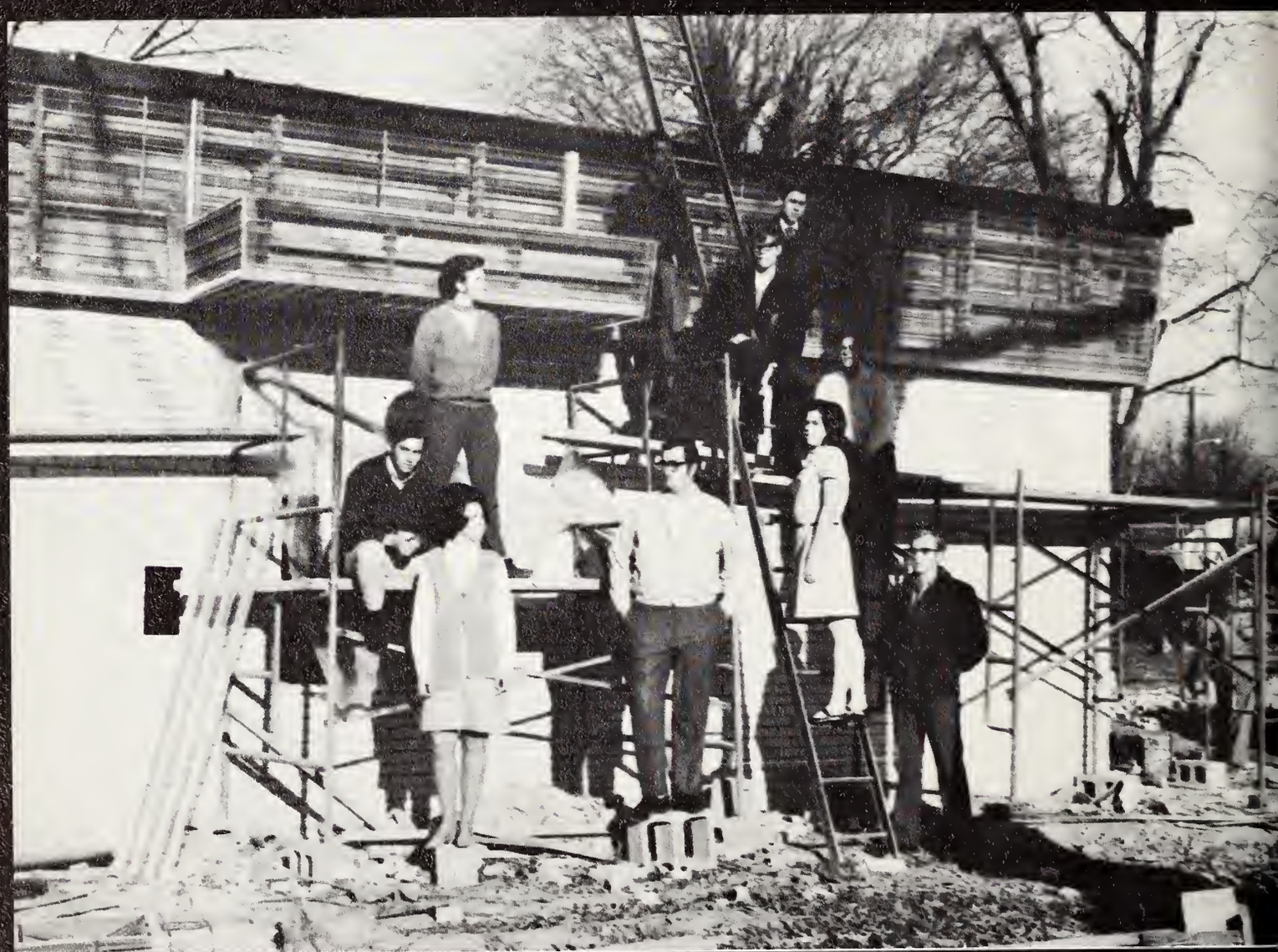

Young Republicans

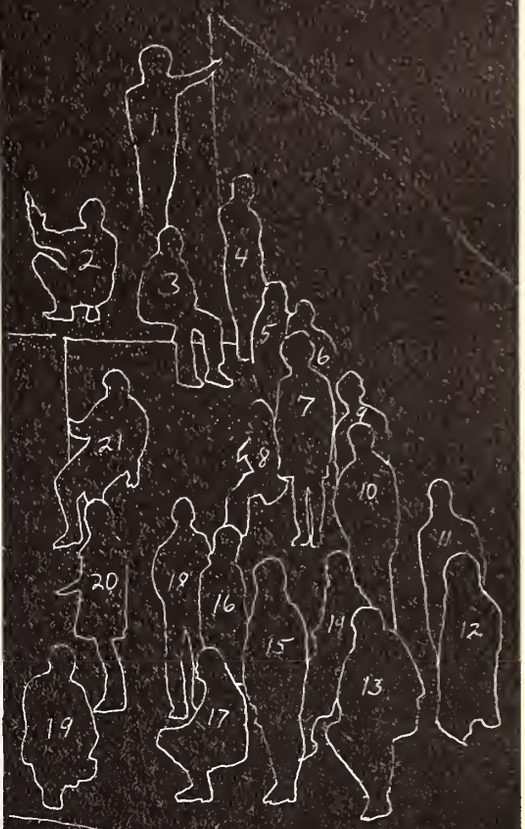

1. Ken Waldrop
2. David Culp
   2nd Vice-President
3. Dave Riggs
4. Harry Kimbleton
5. Charles Sangster
6.
7. Barbara Keffer
8. Buffy Yamamoto
9. Roger Sidener
10. Glen Thompson
11. Bobby Gilley
12. Jeanette Johnson
13. Jerry Turner
14. Betty Jean Pittman
15. Elaine Coley
16. Patsy Faircloth
17. Emma Grey Randall
18. Kenneth Bell
19. Roger Taylor
20. Karen Carroll
21. Wayne Fauber

Not Pictured

Jim Golden
President

Paul Hammonds
1st Vice-President

Janice Morgan
Treasurer

Shelia Roddy
Secretary

The Lee College Young Republican club launched their first full year as a club on campus by throwing a get acquainted party in the student center. A campus group entertained the gathering, refreshments were served, and frank political discussions took place. During the first semester the Political Issues Symposium Series was begun. During the winter semester the group conducted a chapel program, with Jack McDonald, a congressional candidate, as the featured speaker. Within one year the clubs stupendous growth has brought it to the position of the second largest organization on campus. Sporting their gold and yellow jackets the YR's boast of over 120 members.

Alpha Gamma Chi

Chi Men in burgundy and grey helped to usher in the school year with their annual riverboat cruise down the Tennessee River. On-board President, Ron Boyd, presented Miss Linda Watson as sweetheart of Alpha Gamma Chi.

"Donk day" was one of Chi's semester highlights when new members were officially received into the organization.

Chi guys proved once more to Lee College their school spirit and enthusiasm with their homecoming project. A giant basketball was perched precariously on the edge of a graveyard, holding the graves of those opponents who had fallen before the Lee Quintet. As always, Christian leadership was exemplified by the men in burgundy and grey.

Miss Linda Gail Watson, Sweetheart of Alpha Gamma Chi

Ron Boyd, Sam Page and Mike Hanks hand it to first semester Donks.

Second semester Donks serenade Miss Linda Watson.

Enthusiasm was shown the year through by Chi guys.

1. *Jim Golden*
   Historian
2. *Gary Pruitt*
3. *Mike Baker*
   Treasurer
4. *Dr. Ollie Lee*
   Sponsor
5. *Ron Boyd*
   President
6. *Don Hughes*
7. *Mike Hanks*
   Vice-President
8. *Ron McLuhan*
   Secretary
9. *Ron Cason*
10. *Bill Coleman*
11. *Jim Hitte*
12. *Richard Dial*
13. *Jerry McLain*
14. *Mike Roberts*
    Chaplain
15. *Sam Page*
16. *Dwaine Knight*

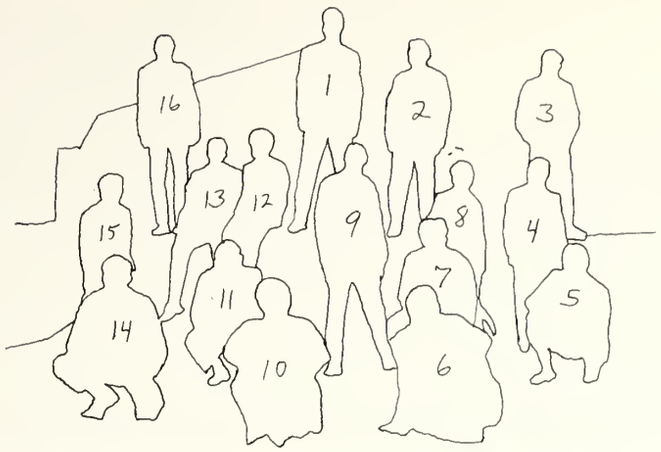

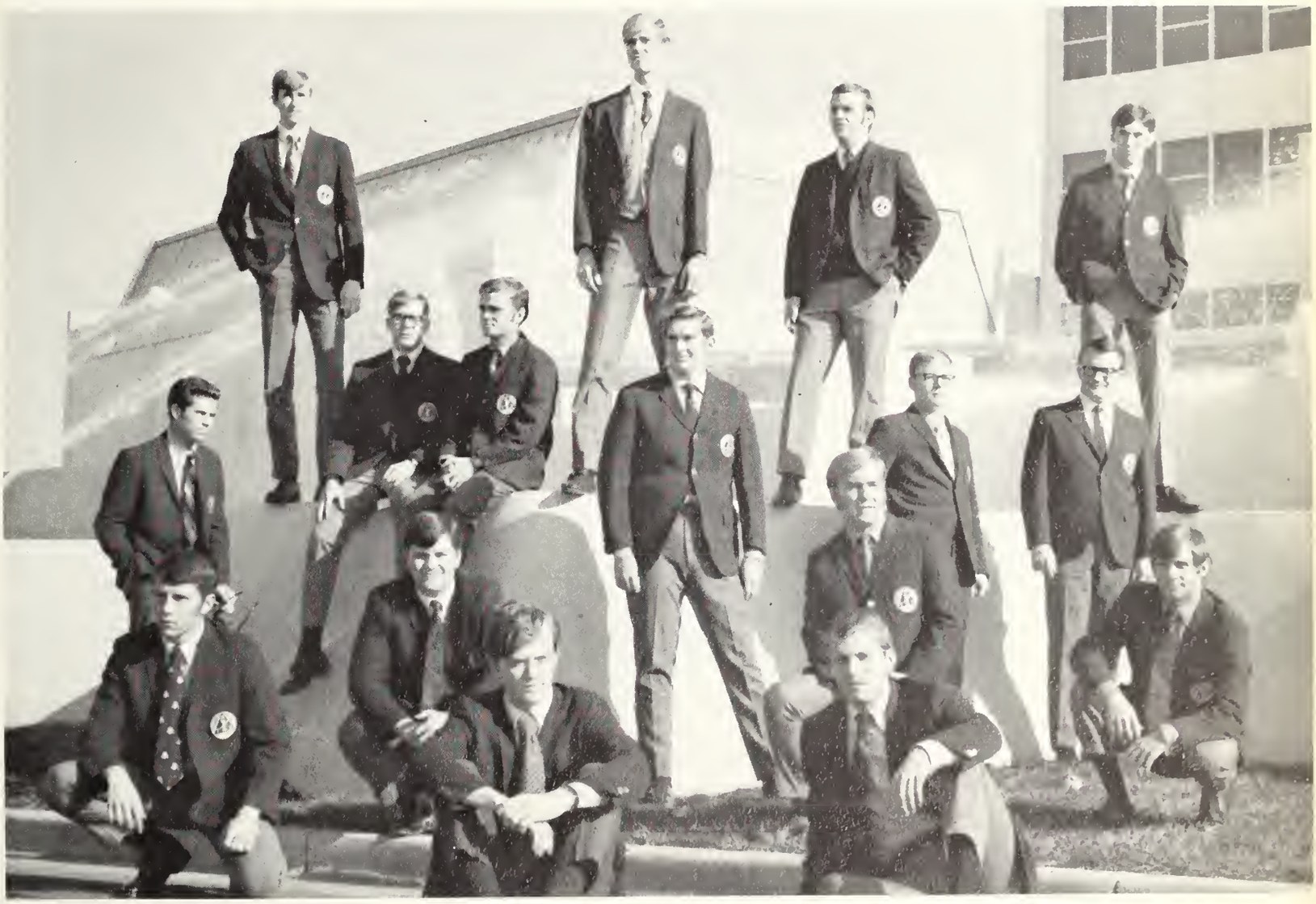

Upsilon Xi

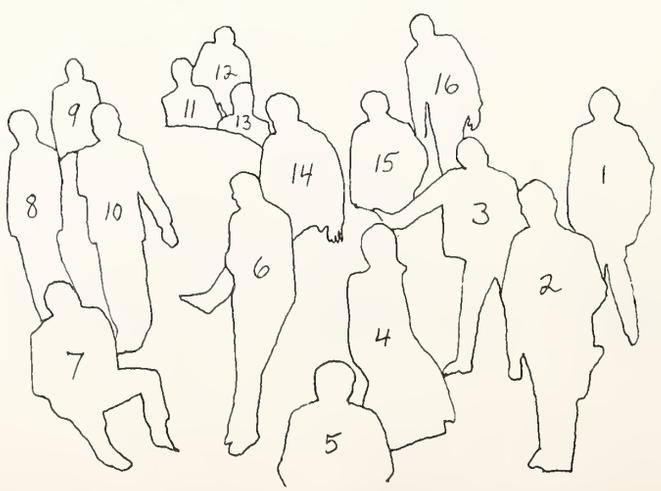

1. *Raymond Petitt*
2. *Raymond Culpepper*
   Chaplain
3. *Paul Hammond*
4. *Beth Homner*
   Sweetheart
5. *Don Jones*
6. *Don Johnson*
7. *Sam Luke*
8. *Hugh Carver*
9. *Charles Wheeler*
10. *Herb Hall*
11. *Micholas Bradbury*
12. *Dwayne Kinnison*
13. *Harold Hunter*
14. *Dan Boling*
    President
15. *David Wiseman*
16. *Steve Kirkland*

Miss Beth Homner, Sweetheart of Upsilon XI

President Dan Bowling leads procession during formal initiation.

Upsilon man, Raymond Pettitt, ushers during a Sunday evening service.

Sadie Hawkins' couples sport the "latest" in Dog Patch "finery."

The men of Upsilon XI began their year away from the hustle and bustle of the arriving students. The guys enjoyed fellowship, recreation, and religious devotion in peaceful surroundings.

On Sadie Hawkins Day young men were literally swept off their feet by the swift Daisy Maes in hot pursuit.

The Upsilon XI calendar was distributed during January of the winter semester. Gene Cotton, an honorary member of Upsilon XI as well as a well-known recording artist, performed for the general campus in a concert which was well received.

Delta Zeta Tau

The Deltas this year began their activities with a "Punch" for the freshman girls. Ralph Osborne was chosen as beau for the year and things were moving well. Fall for the DZ's was the time for two major projects: Fall Fling, a Saturday outing at Lake Chilhowee, and their Thanksgiving activity which involved the whole campus in an act of charity. Food and clothing were donated by the Lee students, collected by the women of Delta Zeta Tau, and given to a needy family.

Mr. Ralph Osborne, Beau of Delta Zeta Tau

Karen Roberson, Ann Hudson and Carolyn Smith were the hairy hairs for second semester.

Women of Delta Zeta gather for fun at Mrs. Dirksen's house.

Hairs—Beth Homner, Karen Carlson and Karen Carroll—present "story time" during dinner hour.

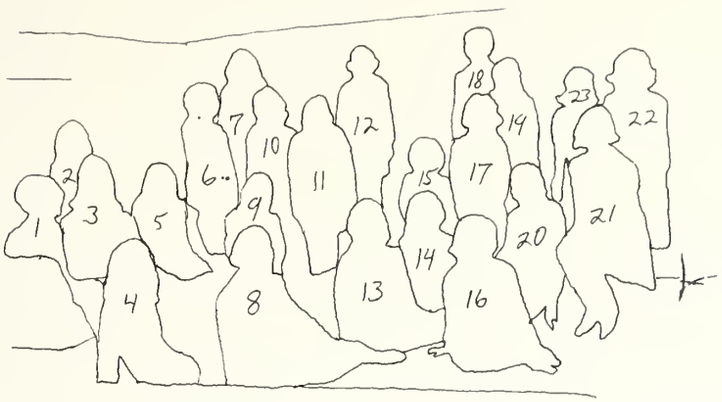

1. *Karen Carlson*
2. *Carolyn Smith*
3. *Elaine Brozden*
   Chaplain
4. *Debbi Cross*
5. *Karen Carroll*
6. *Rebecca Horton*
7. *Mary Lee Fitzgerald*
8. *Betty Freeze*
9. *Beth Homner*
10. *Helen Foley*
11. *Vickie Simpson*
12. *Sonia Lane*
    President
13. *Anne Hudson*
14. *Becky Halbert*
    Treasurer
15. *Tanya Trimble*
    Vice-President
16. *Nancy Burkholder*
    Historian
17. *Jean Batten*
    Secretary
18. *Sonjia Ensley*
19. *Martha Montgomery*
20. *Karen Roberson Winters*
21. *Yaunna Higgins*
22. *Carolyn Dirkson*
    Sponsor
23. *Jane McClain*

Sigma Nu Sigma

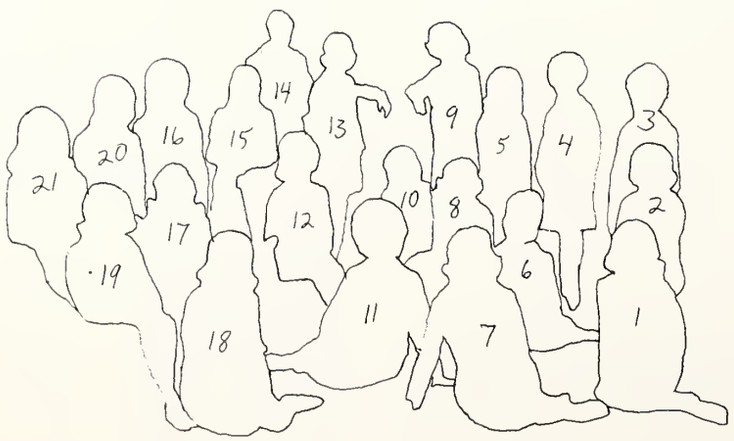

1. *Lorraine Morris*
2. *Linda Ebrite*
3. *Lois Littlefield*
4. *Vicky Caraway*
5. *Sandra Vincent*
6. *Linda Farmer*
7. *Darlene Boden*
8. *Sharon Cary*
   Reporter
9. *Vivian Owen*
10. *Phyllis Winn*
    Vice-President
11. *Sharon Abbott*
    Chaplain
12. *Sondra Slater*
    President
13. *Zandra Eller*
14. *Crystal Walker*
15. *Gail Spruill*
16. *Wanda Brookins*
17. *Tina Russell*
    Historian
18. *Marlene Gillette*
19. *Gloria Simms*
20. *Bobbie Brown*
21. *Donna Thrower*

Sigma's women were active this year in all aspects of campus, community, and religious life.

Helping to welcome the Frosh girls, Sigma sponsored a get-acquainted coke party. Under the guidance of President Sondra Slater, Sigma Nu Sigma women sponsored a Fashion Emphasis week wherein a charm school, a dinner, and a fashion show were presented to the campus. Among their other activities were sponsoring the film "For Pete's Sake"; supporting an orphan, giving attention to children in the hospital at Christmas; the annual Christmas banquet, and sponsoring a chapel service.

Two highlights of the year were the receiving of the Circle K Academic Achievement Award and the selecting of Mike Roberts as Sigma's beau.

Circle K

Meetings, fun, service, fellowship, and self-gratification were attributes of this two-year-old club. Since its beginning, the club has worked with the community action of Cleveland providing recreation and cultural enrichment to the underprivileged of the city.

This service club represented a unique cross-section of campus life which provided new ideas and associations.

Karen Roberson, sweetheart of Circle K, was first runner-up in the Vindagua Parade of Favorites.

Miss Priscilla Combs—Sweetheart of Circle K.

Buddy Burnham, President, discusses plans of the Circle K Internation Conference Convention with other members.

Members work on prop for Priscilla.

Meetings with key members of Kiwanis helped the Lee College Circle K host the Circle K Convention in Chattanooga.

1. *Buddy Burnham*
   President
2. *Ron Gilbert*
3. *Hack Farley*
4. *Mike Roberts*
5. *Larry Scott*
   Vice-President
6. *David Riggs*
   Secretary
7. *Rodney Walls*
8. *Jack Thrasher*
9. *Kendall Gentry*
   Chaplain
10. *Vince Dorman*
11. *Randy Eubanks*
12. *Charles Page*
13. *Robert Byrd*
14. *Terry McCullough*
15. *Ray Hughes, Jr.*
    Sponsor
16. *David Walker*
17. *Rodney McDowell*
18. *Paul Hendel*
19. *Steve Wright*
20. *Wayne Warren*
21. *Sonny Hartgraves*
    Sponsor
22. *Jym Agee*
23. *The Duchess of Abbott*

Phi Delta Omicron

Phi Delta Omicron Honor Society was previously established for the scholars of Lee's Bible College, but this year it became the honor society for Lee's religion division. A minimum of a 3.0 overall grade point average is the basic requirement to be eligible for membership in this group. Monthly meetings containing business, discussions and special speeches were a time of sharing mentally, socially and spiritually.

President Dan Boling addresses a business meeting of Phi Delta Omicron.

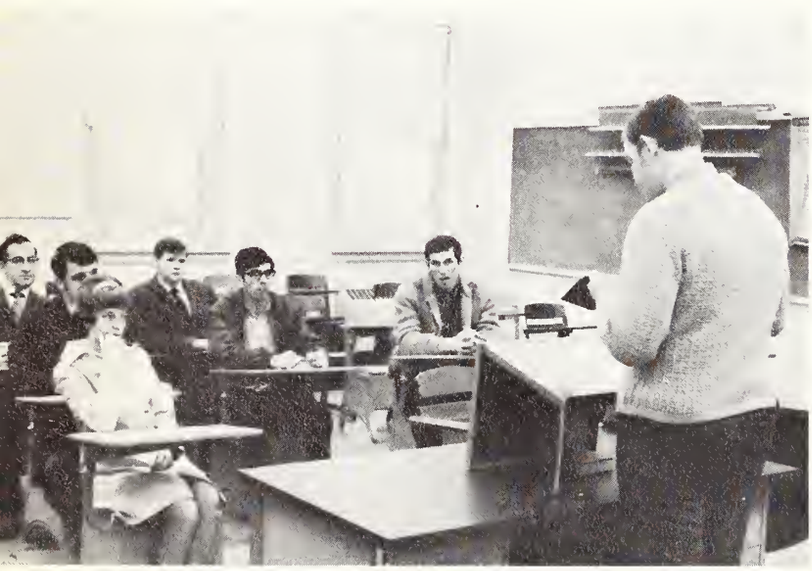

Attentive Omicrons listen as Dan Boling, President, gives them the facts.

Phi Delta Omicron conducted their induction of new members during a typical Monday morning chapel.

Members meet for a formal get-together at a prof's home.

Philological Association

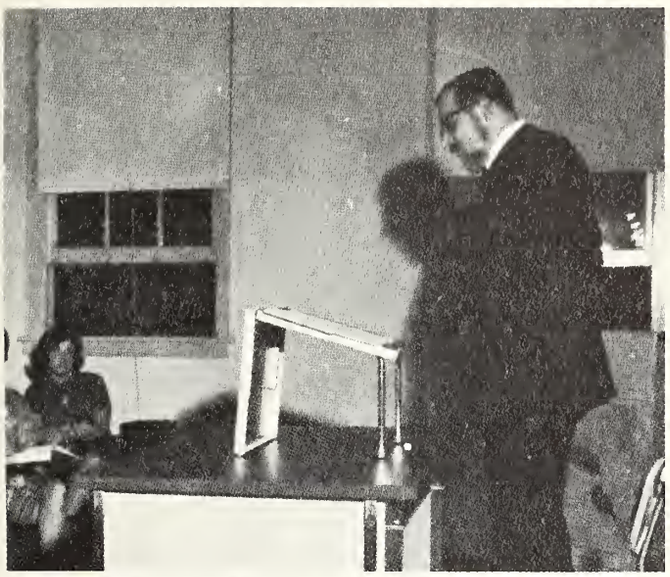

A visiting language expert addresses the Nina Driggers Philological Association.

Dedicated to language study in the lyceum tradition, the Nina Driggers Philological Association this year heard presentations by such people as Nina Driggers, President of the organization, and students, who read papers which they had prepared on various aspects of language science.

Members of the Philological association look pensively on as a presentation is made.

Noted dramatist gives a dramatic reading for the benefit of the language majors.

Phi Beta Lambda

The organization for business students, Phi Beta Lambda, provides activities such as trips to local businesses and exposure to a real business environment. The club sponsors both individual and group projects of a business nature enabling students to become familiar with and develop the necessary qualities required in the business world.

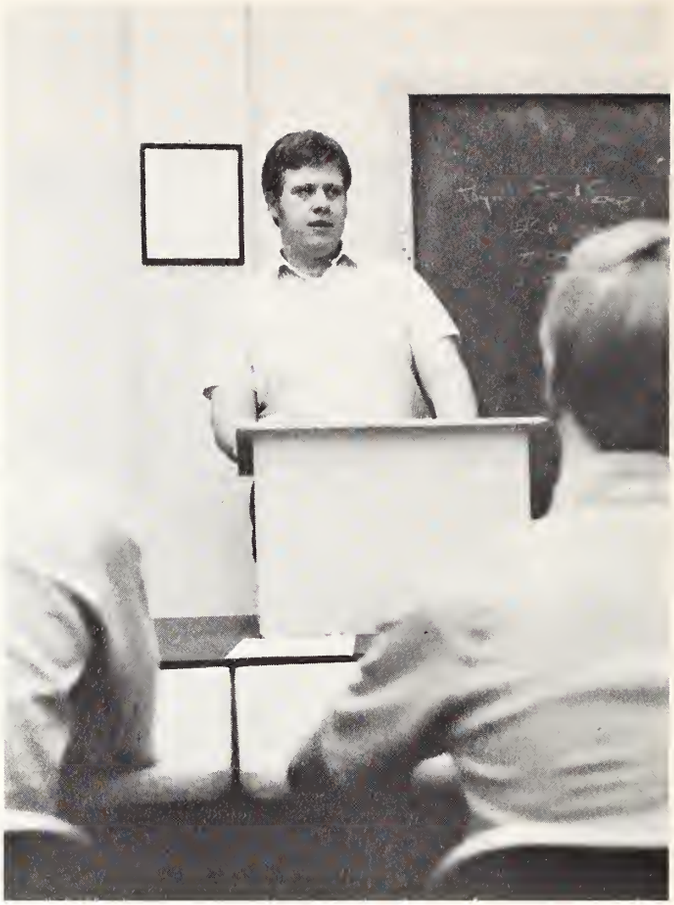

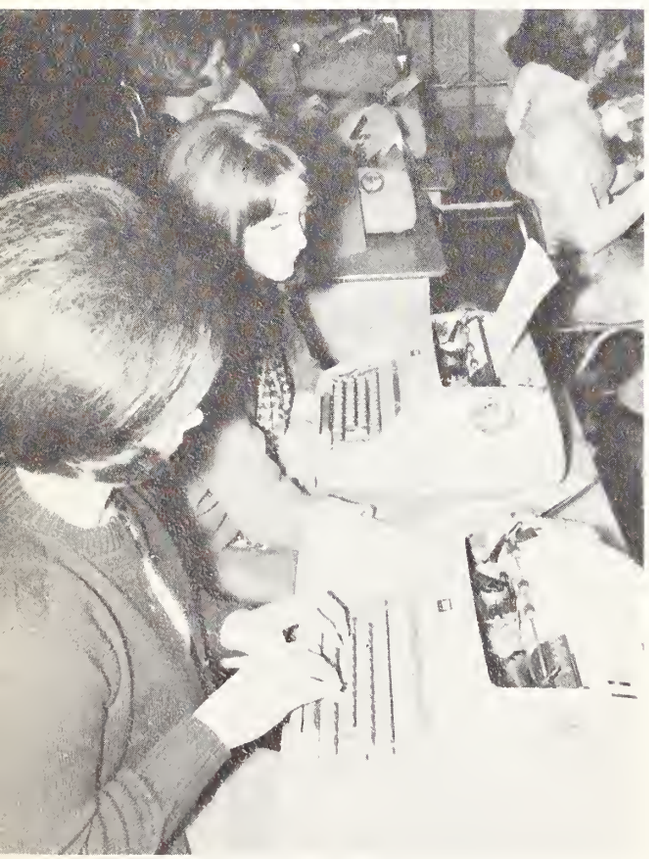

Phi Sigma Alpha members practice secretarial skills.

Officers of Phi Sigma Alpha: Candace Gentry, Carolyn Smith, Penny Acord, Vivian Brannock; and Vivian Owens, President.

Phi Sigma Alpha

Many future secretaries wanting practical experience in the arts and manners of their future profession join this campus organization.

Campus events included meetings and projects to raise funds for supplies and materials concerning job opportunities in secretarial and executive stenographic positions.

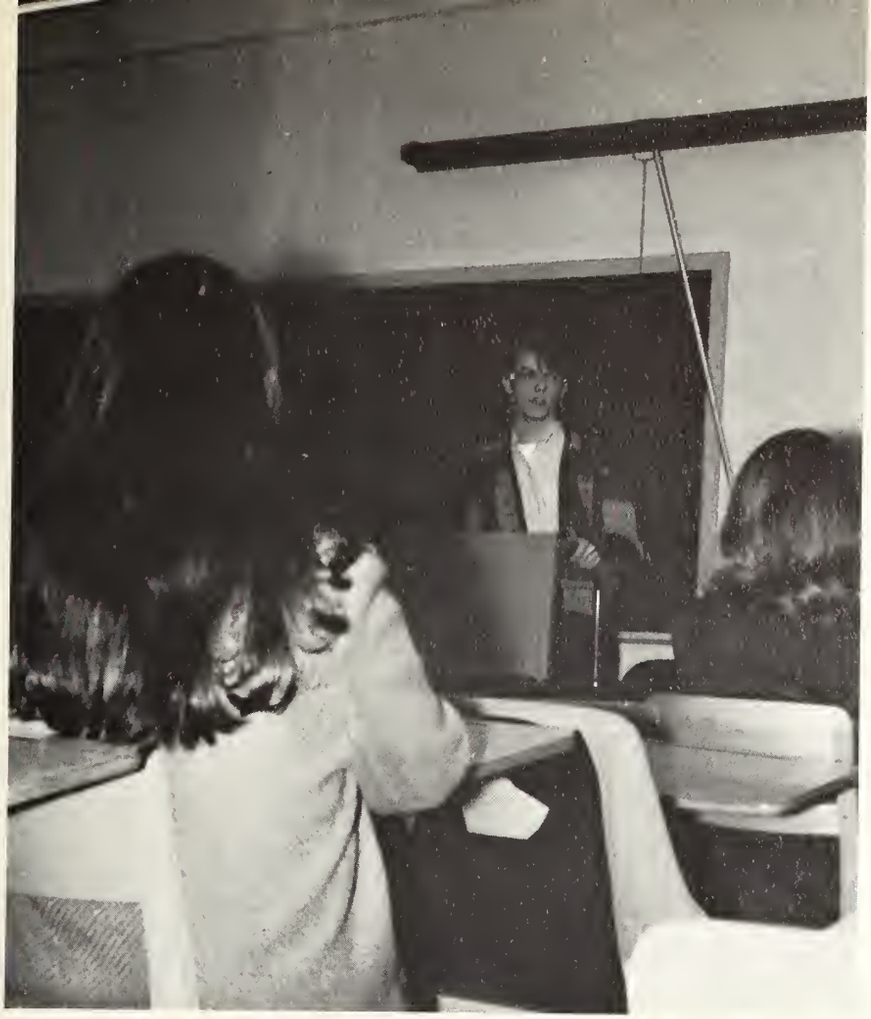

Student National Education Association

The Student National Education Association is designed to benefit future teachers. Guest lecturers visited the Lee Campus for the purpose of expressing new views of educational practices.

Increasing in membership since last year to well over fifty members this year, the group, under the direction of their president, Carl Anderson, has opened the doors for a service to the campus. Go-talks and entertainment along with educational knowledge for interested students were among the club's activities on and off campus.

International Club

Those students who wish to bridge the gap between peoples throughout the world find their outlet in the International Club. Club activities included a Halloween party for members, a Thanksgiving banquet, and a film on Israel. The club's sixty members were well led by Ridley Usherwood. Donut sales were conducted as money raisers to allow the club to carry out its projects. "International" is truly the word for a group whose members come from England, France, Indonesia and many other countries, as well as the U.S.

A social event sponsored by the international club.

President Ridley Usherwood addresses the student body.

Club members pose for a picture.

Ministerial Club

A significant part of Lee's student body is made up of ministerial students who formed the Ministerial Club. Their activities have included revival and chapel services as well as special banquets and weekly prayer services. Each member's dedication to his ministry added much to the club as well as to the school.

A Christmas Banquet was held with Santa Claus and all the trimmings.

Ministers in the club sponsored assembly programs during the year.

Missions Club

Missions is the development and expansion of the international church. Fostering brotherhood on the campus of Lee is the foremost aim of the Missions Club. To acquaint members with various cultures, visitors from around the world are the guest speakers for the club. Missions Emphasis week made the entire campus aware of the ever-active missions program.

Outings were sponsored by the Missions Club for members and friends.

Students attend the weekly service held by the club.

Pioneers for Christ

Pictured are some of the two hundred members which participated in the clubs' services this year.

The executive committee—James A. Jones, President; Sharon Harmon, Brenda Sanger and Sam Cason.

Members' voices blend during weekly street service.

Voices unite during a Wednesday night prayer meeting.

Members Brenda Sanger and David Roberts do door-to-door witnessing, another aspect of the club's work.

"Pioneers for Christ" is the largest organization at Lee. The members, all 200 of them, participate directly in the great commission. "Invasion" is the word that characterizes the basic operation of PFC. Whether for a weekend, a week, or an entire summer, the club's activities are designed to invade the world with the gospel message. This year, teams of students participated in Christmas invasions to Florida, Memphis, and Chicago. During the summer of 1970, teams will reach outward to Europe and the West Indies.

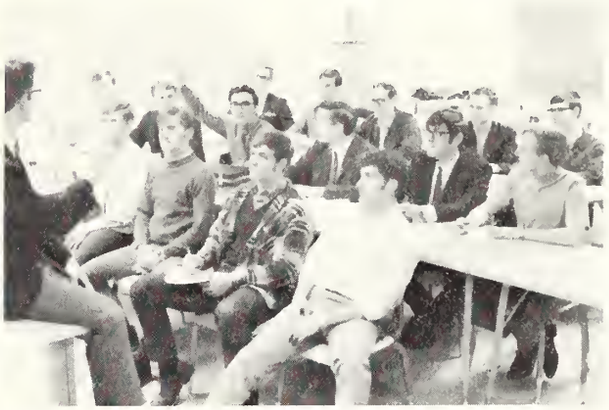

The Advisory Committee headed by Sam Cason.

A PFC team prepares to go on an invasion to one of the fifteen States in which teams held revivals.

Servicemen's Club

The Servicemen's Club, a group of ex-servicemen, tries to foster a patriotic feeling among collegians. In keeping with their patriotic ideals, the club volunteered to raise and lower the American flag for a month and also held a special flag raising and lowering service on Veteran's Day.

Mr. Stanley Butler, sponsor, confers with the president, Charles Roundtree.

The members gather for the group picture.

Events sponsored by the club benefited future Lee College students.

MENC members sponsor an elementary school singing group on campus.

MENC

Music majors find their professional enjoyment in the varied program provided by the Lee College chapter of the Music Educator's National Conference. Each month seminars were held. Graduate programs, church music, folk music in the church, and the field of electronic music were explored. The club held a Christmas party and "carol sing" in the student center. In March, senior members of the club traveled to Chicago to participate in the national conference of the organization.

Karen Carroll portrays the typical Art Guild member.

Art Guild

One of the fastest growing and most demanding clubs on campus is the Art Guild. The club's artistic abilities were displayed in such varied activities as their Sock Frolic booth, art displays, and a float built and decorated by the members.

Mrs. Wiseman, who led in the development of the club, was aided by Donna Tanner.

The entire group gather for their classical shot.

The Pep Club band, led by John Spain, plays for the basketball audience.

Pep Club

Led by their president, Bill Jaber, the Pep Club had an eventful year. Contributing to campus spirit and enthusiasm this year's club provided a useful service.

Members of the group gather for a picture before making posters.

MCAA

The Men's Christian Athletic Association of Lee provides intramural sports for young men. Each fall, football is sponsored; in the winter it's basketball, and every spring softball occupies the time of the MCAA member. The year's activities were capped off with the annual MCAA banquet at which trophies were distributed.

Basketball was "to lose" during Freshmen I vs. Sophomore.

Buddy Burnham of the Seniors was had by the PFC, although Seniors won 13 to 6.

All members gather on the gym ladder.

Golf intramurals was won by Rick Painter, David Hagee and Larry Aldrich.

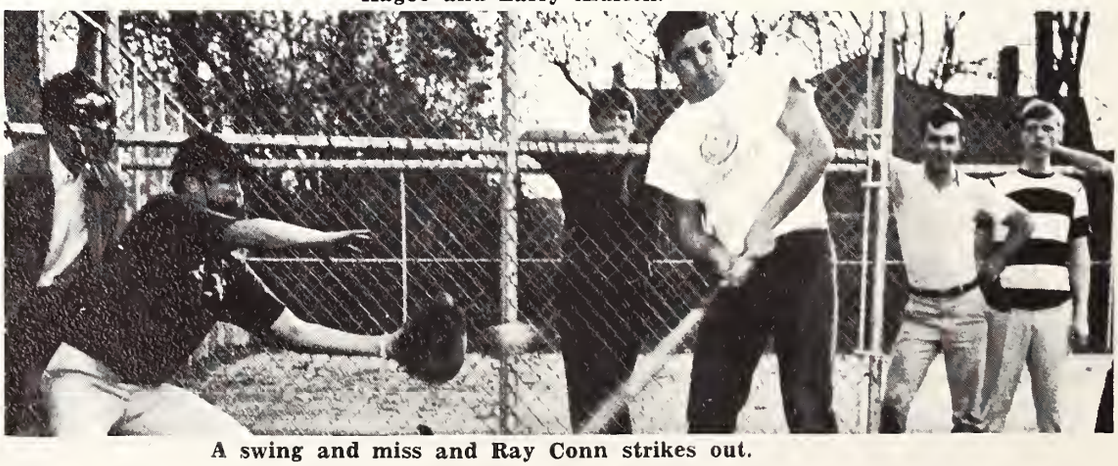

A swing and miss and Ray Conn strikes out.

WCAA

Women have their sports organization too. This is known, in contrast to the male's group, as the Women's Christian Athletic Association. The ladies conducted intramural leagues in volleyball, badminton, basketball and softball. The winter semester found the women's group sponsoring a student-faculty basketball game, won by the students and for themselves an outing to Gatlinburg to unwind at the close of the year.

Crystal Walker and Ann Beasley jump during intramural basketball game.

Freshmen ladies battle it out against Seniors during powder puff football game.

Volleyball also is played as an intramural sport.

WCAA members take a breather to pose for picture with their beau, Mr. Harold Hunter, right.

Campus Choir

Roosevelt Miller
Jim Burns
Not Pictured
Houston Morehead

Brass Ensemble

Ladies of Lee

Lee Singers

Under the able direction of Dr. Delton Alford the Lee Singers have gained considerable prestige. They participate extensively in on and off campus activities. Climaxing the year's tours will be a trip to Europe that will include performances in both Eastern and Western European nations.

Dr. Delton Alford directs the Singers

LEE SINGERS

Back Row, L. to R.: Bill Coleman, Mike Hanks, Don Jones, Bill Sanders, Tony Deaton, Ron Bell, Reid Morgan, Jerry Rushing, Leroy Graham, Mike Baker, Dwaine Pyeatt, Eddie Wilson, Steve Lowry, Ron McLuhan, Gordon Miller.
Middle Row, L. to R.: Betty Freeze, Zandra Eller, Jane McLain, Cynathia Clements, Sharon Cary, Gail Gill, Debbie Spain, Debbie Stulz, Darla Newton, Sandi Hitte, Gail Spruill, Ruth Luallen, Linda Hickey, Ann Horton, Bonnie Helton, Sharon Abbott, Gaynel Lytle.
Front Row, L. to R.: Ken Maddox, Phil Raines, Tanya Trimble, Brenda Yerbe, Helen Foley, Elaine Smithson, John Spain, Jerry Long.

LEE SINGERS

Jerry Rushing, Leroy Graham, Reid Morgan, John Spain, Darla Newton, Debbie Spain, Phil Rains, Ron Bell, Tony Deaton, Gail Gill, Ruth Luallen, Rebecca Horton, Gail Spruill, Mike Baker, Bill Sanders, Don Johnson, Mike Hanks, Dwaine Pyeatt, Sharon Abbott, Bill Coleman, Gaynelle Lytle, Jane McLain, Debbie Stultz, Carolyn Snead, Helen Foley, Elaine Smithson, Tanya Trimble, Betty Freeze, Zandra Eller, Steve Lowery, Ron McLuhan, Linda Hickey, Brenda Yearby, Cynathia Clements, Sandi Hitte, Bonnie Helton, Sharon Cary, Jerry Long, Ken Maddox, Gordon Miller.

THE COLLEGIANS

John Spain, Phil Raines, Mike Baker, Mike Hanks, Eddie Wilson, Ron McLuhan, Ken Maddox, Elaine Smithson, Sharon Abbott, Tanya Trimble, Sharon Cary, Ann Horton, Sandi Hitte, Gail Spruill.

CLARION

Kendall Gentry, as editor of *Clarion*, led the college's student newspaper through a year beset by numerous problems. An inexperienced staff attempted to resurrect the sheet and launch it on a radically new course. Their efforts will not be fully seen for some years. The paper is published monthly and on special occasions such as Homecoming and College day. An interesting note is that the Homecoming issue of '69 appeared two days after the event. These problems arose in spite of the dedicated efforts of Kendall and staff. New proposals were made and submitted to the administration which would allow the monthly newspaper to become a magazine, a position which no doubt it would fill more equitably.

Kendall Gentry talks it over with Linda Salvage.

Sue Small, Daryl Smallwood, Shirley Anthony, Emma Grey Randall, Patsy Herron, Gail Royal

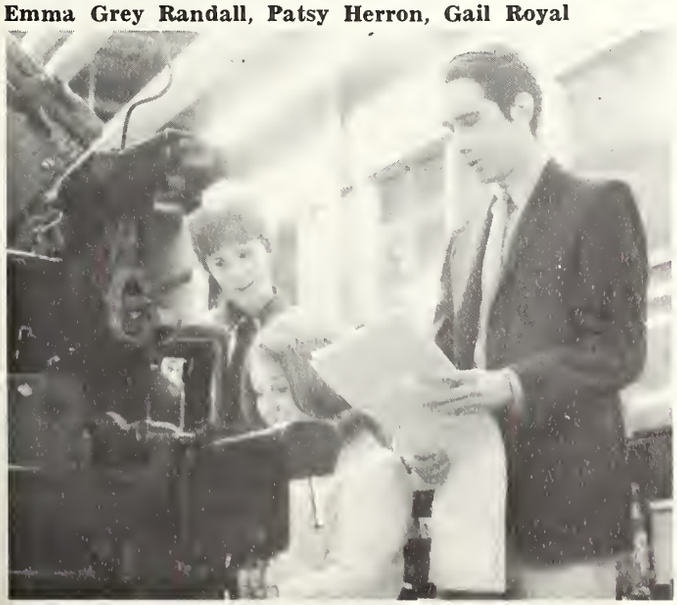

Yvonne Nelson, Brenda Smith, David Rathbone

VINDAGUA

Taking pictures, meeting deadlines, working nightlong hours, losing minds, and having fun—all of this went into putting out the 1969 VINDAGUA.

Aside from merely putting out a book, the VINDAGUA staff had several other activities throughout the year. In January, the staff presented the annual Parade of Favorites. The staff took a weekend Spring vacation to the resort town of Gatlinburg, Tennessee. Ice skating, picnicking and horseback riding were the main forms of weekend recreation.

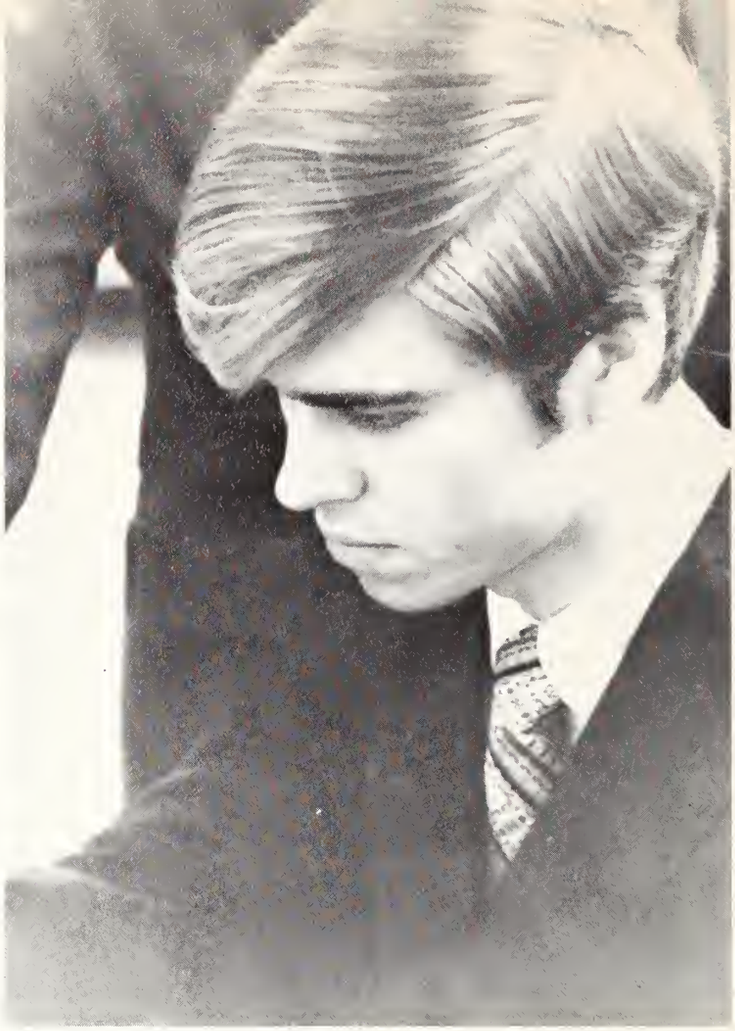

Jim Golden, Editor-in-Chief

Paul Hammonds, Business Manager

Mr. Echols, Co-Sponsor

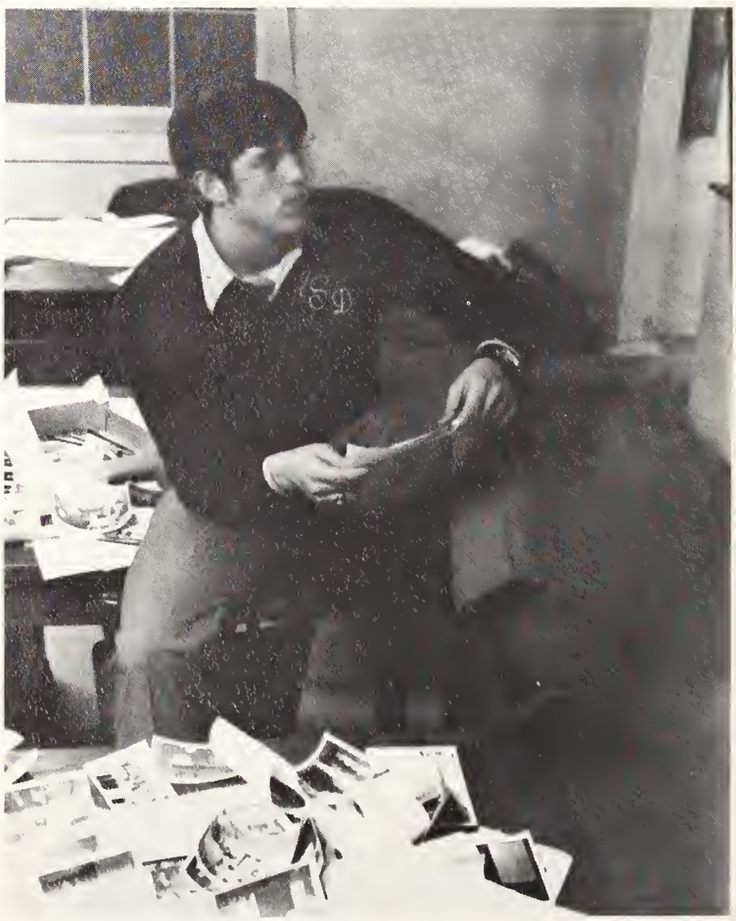

John Spain, Associate Editor

Jean Batten, Index Editor

Larry M. Aldrich, Organization Editor

Sondra Slater, Class Editor

Sonia Lane, Campus Life Editor

David Wiseman, Sports Editor

Tanya Trimble, Features Editor

Sharon Vasbinder, Academics Editor

Vindagua Staff

Don Johnson, Copy Editor

Gary Pruett, Managing Editor

Sharon Cary, Brenda Lemaster, Emma Grey Randall

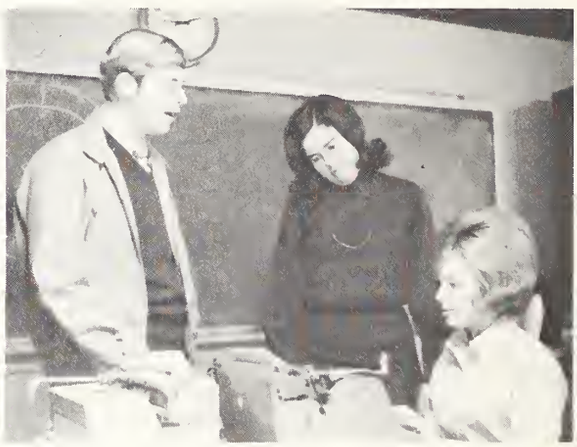

Raymond Pettitt, Brenda Mosely, Diane Wike

Karen Roberson,
Parade of Favorites Manager

Carolyn Dirksen, Co-sponsor;
Raymond Culpepper,
Sonya Ensley,
Ann Hudson

Ridley Usherwood and Bill Jaber, Photography

Debbie Cross, Nancy Burkholder, Priscilla Combs, Beth Homner

Patsy Faircloth, Jym Agee, Karen Spencer

Vickie Caraway, David Culp, Ruth Luallen

Gayle Cannon, George Johnson, Susan Chamberlain, Marlene Gillette

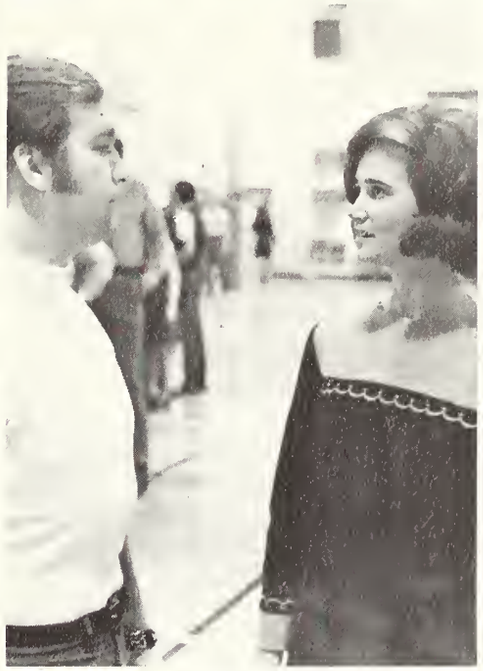

Linda Ebrite, Jerry Rushing, Kay Bell

Mike Hanks, Brenda Ridgeway, Debbie Spain

Jan Mullinax, Sam Luke, Rick Kramer

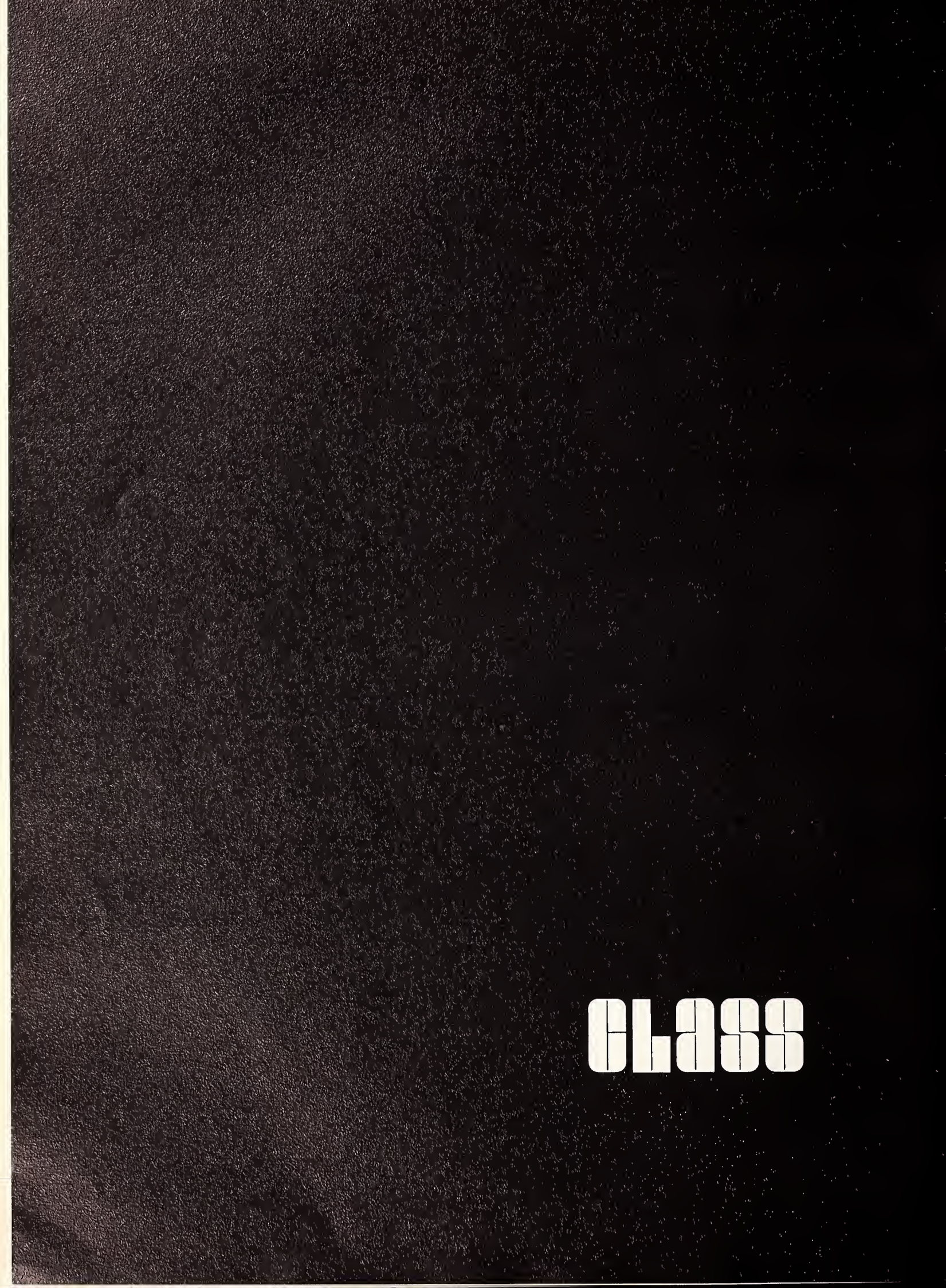
class

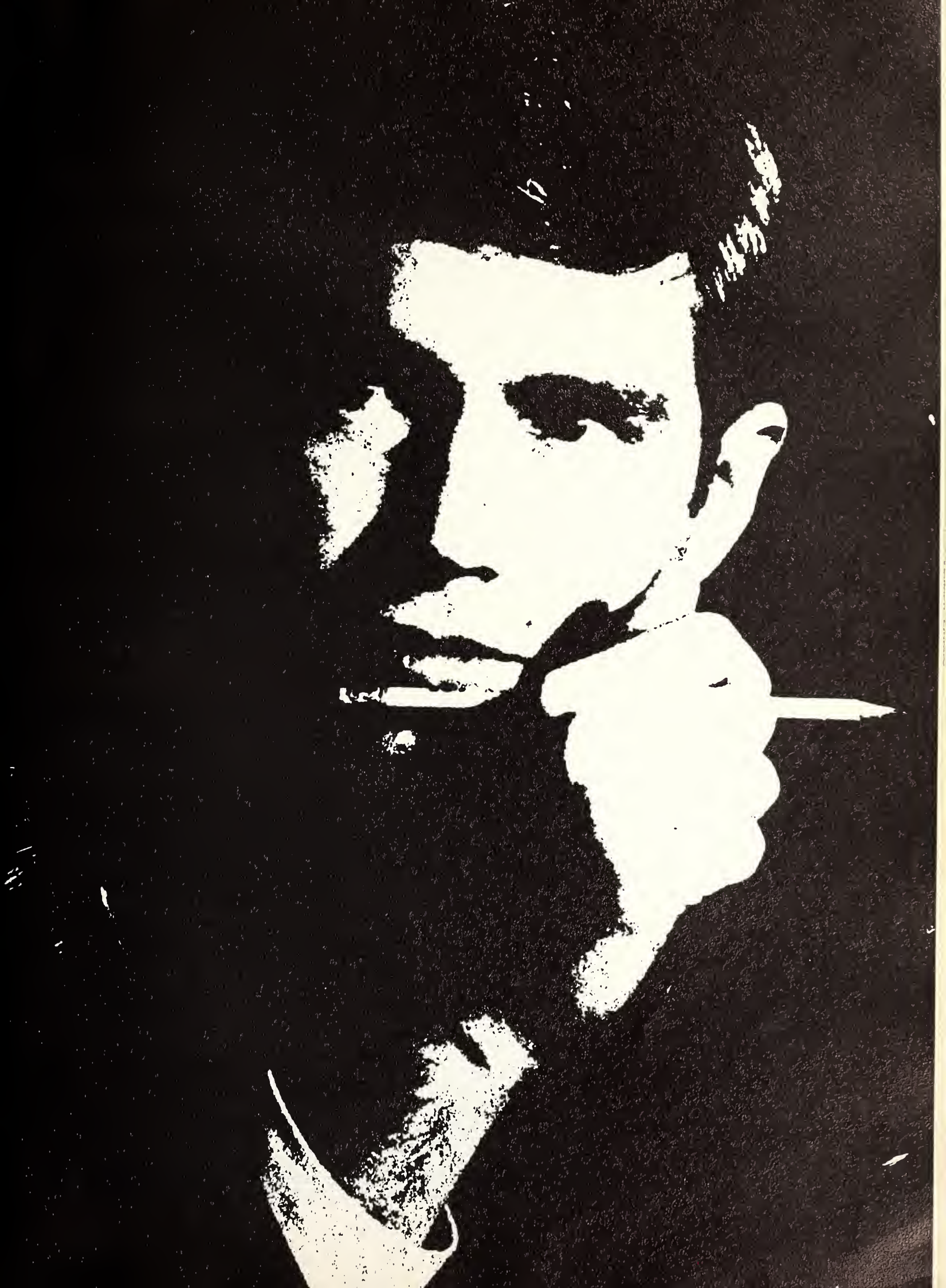

Class of '70

Frosh Fortnight began the Senior Class's activities for the year. Planned carefully, it all started with beanies which reluctant members of the freshman tribe placed on various parts of the body. The head led the list of most used methods of wearing said "beanie," but hip pocket and inside-out followed closely. The two-week era, which is the meaning of fortnight, ended graciously for many in the Dating Game activities sponsored by the soon to be alumni. Many seniors practiced their future careers on unsuspecting, innocent, yet receptive children by involving themselves in Student Teaching. The annual Senior Banquet ended a year with the question which has resounded again and again throughout this book. Will their challenge, given here at Lee, be answered forthrightly and honestly by their future?

Paul Hammonds, President of Senior Class

LARRY ALDRICH
B.S. Business Administration

CAROL ANDERSON
B.A. Spanish

JOAN ANDERSON
B.S. Business Education

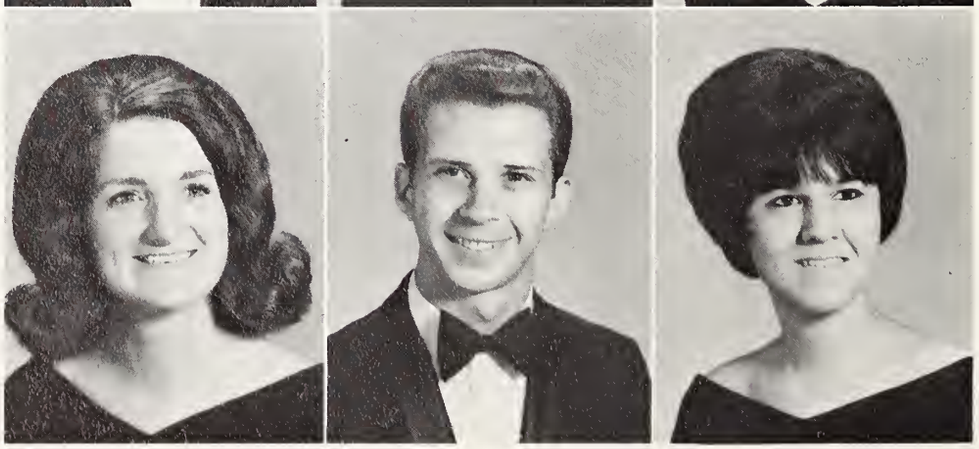

JO ANN ANDERSON
B.S. Elementary Education

NATHAN ARNOLD
B.A. Biblical Education

NANCY ATCHLEY
B.S. Social Science

WINONA AULTMAN
B.A. History

ALEX AWAD
B.A. Biblical Education

DAVID BALLEW
B.S. Business Administration

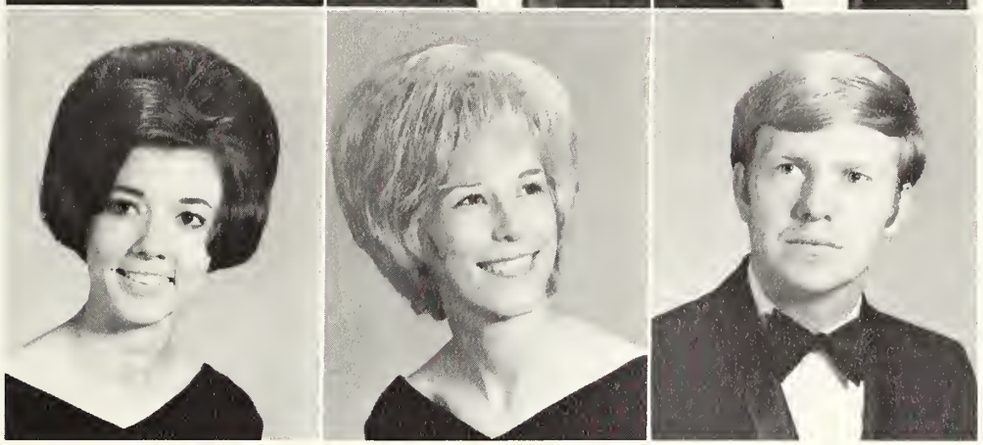

JEAN BATTEN
B.S. Business Education

SILVIA BEAVERS
B.S. Biological Science

GLENN BELL
B.S. Business Education

PEGGY BELL
B.A. Spanish

LAVERNE BERKEY
B.S. Biological Science

PAT BLANKENSHIP
B.S. Elementary Education

THOMAS BLOCK
B.S. General Business

GORDON BLOODWORTH
B.A. Biblical Education

DAN BOLING
B.A. Biblical Education

Seniors came to complete an unfinished task.

Senior girls show Frosh girls who's boss in Powder Puff Football.

LELAND BROCK
B.S. General Business

DANIEL BROWNING
B.A. Biblical Education

MARTIN BROWN
B.A. Biblical Education

LINDA BUCKNER
B.S. Elementary Education

DORIS BURNS
B.S. English

ROBERT BYRD
B.A. Spanish

GAYLE CANNON
B.S. Elementary Education

SHARON CARY
B.S. History

Sharon Cary reveals an air of sophistication in Sigma Nu Sigma's Fashion Show.

SAMUEL CASON
B.A. Biblical Education

AILEEN CAUDILL
B.A. English

TERRY CAYWOOD
B.S. Elementary Education

EARLENE CLARK
B.A. English

CHARLES CORNWELL
B.A. Biblical Education

PAMELA COX
B.S. Elementary Education

JOHN DAILEY
B.S. Natural Science

RANDOLPH DILLINGHAM
B.S. Business Education

LINDA EBRITE
B.S. Elementary Education

EVALINE ECHOLS
B.S. Office Administration

MOLLY EDMOND
B.S. Elementary Education

HAZEL EDWARDS
B.S. Business Education

ZANDRA ELLER
B.M.E. Music Education

WYNELL ELLIS
B.M.E. Music Education

Seniors met the four-year challenge

KENNETH FORTNER
B.S. Social Science

BILLY FRAZIER
B.A. Biblical Education

CALVIN FRAZIER
B.A. Biblical Education

JERRY FRAZIER
B.S. Social Science

NAOMI GILLMAN
B.S. Elementary Education

ADELIA GOODRUM
B.S. Elementary Education

David Walker is overjoyed by the thoughts of attending his next class.

Senior homecoming candidate, Sharon Vasbinder, is presented to the student body by class president, Paul Hammonds.

# of academics.

PEGGY GOUDE
B.S. Elementary Education

CONSTANCE GRUNDY
B.A. Biology

MARTHA GUNTER
B.S. English

DAVID HAGEE
B.A. Biblical Education

PAUL HAMMONDS
B.A. Business Administration

SHARON HARMON
B.A. Christian Education

Seniors visualized the anxious

"Please! Pauleo," exclaims Linda Ebrite to Paul Hammonds, runners-up for the Lil' Abner and Daisey Mae title.

Senior class football team. L to R: Doug Miller, D.E.; Larry Aldrich, All-Star D.L.B.; Buddy Burnham, All-Star FB; Ron Boyd, All-Star D.L.B.; Bruce Smith, All-Star QB; Tim Shane, D.G.; Glenn Bell, D.G.; Rick Painter, HB; Danny Mundy, All-Star D.E.; John Dailey, All-Star G.; and Dwayne Goodman, G.

PAUL HARRIS
B.S. Business Education

DAVID HENSLEY
B.A. Christian Education

PATSY HERRON
B.A. Sociology

LINDA HICKEY
B.A. Sociology

LARRY HIGGENBOTHAM
B.S. Business Administration

SANDRA HITTE
B.M.E. Music

moments of full-accreditation.

SHERROND BILLIE HOWELL
B.S. English

HAROLD HUNTER
B.A. Biblical Education

RAY EDWARD HURT
B.M.E. Music Education

LOUIS IGLESIAS
B.A. Christian Education

WILLIAM JABER

JOHN JOHNSON
B.A. Biblical Education

ALAN JONES
B.S. General Business

JAMES JONES
B.A. Biblical Education

JOHN KELLY
B.S. English

JAMES LANDRETH
B.M.E. Music Education

STACY LANDRUM

SONIA LANE
B.S. Social Science

JERRY LONG
B.M.E. Music Education

CAROL LORONDEAU
B.S. Elementary Education

WILLA FAYE LYNN
B.S. General Business

TERRY McCULLOUGH
B.S. English

BETTY McDANIEL
B.S. Elementary Education

JIMMY McPHERSON

Seniors--anxieties forgotten...

Peggy Goude and fiancé, Steve Land, discuss future plans with Kay Bell.

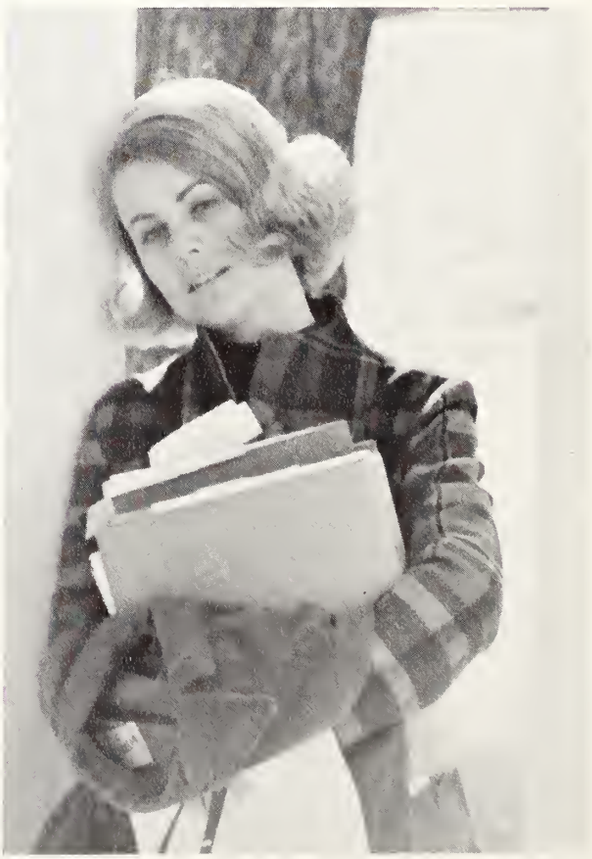

Sonia Lane portrays the tired and worn student teacher after a long day.

OTHONIEL MARTINEZ
B.A. Biblical Education

RONALD MARTIN
B.A. Christian Education

DOUGLAS MILES
B.A. Christian Education

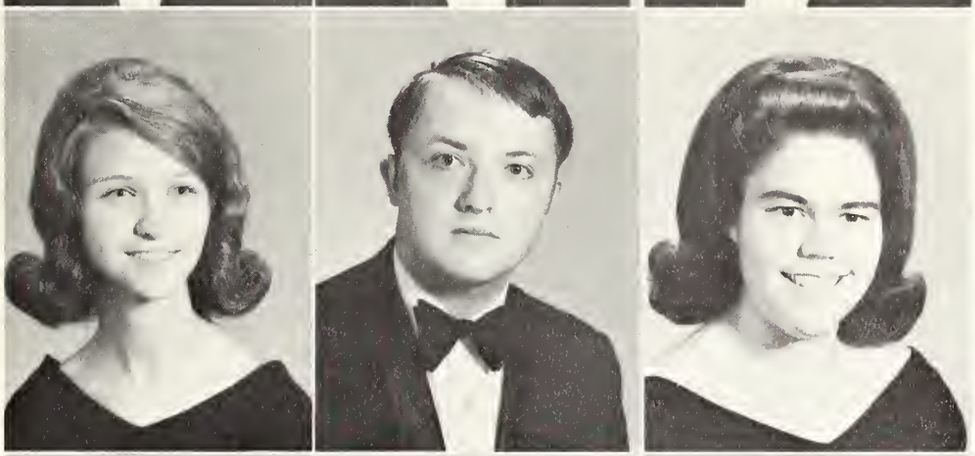

JOYCE MILES
B.A. Christian Education

DOUGLAS MILLER
B.S. Social Science

BRENDA MOSLEY
B.S. Elementary Education

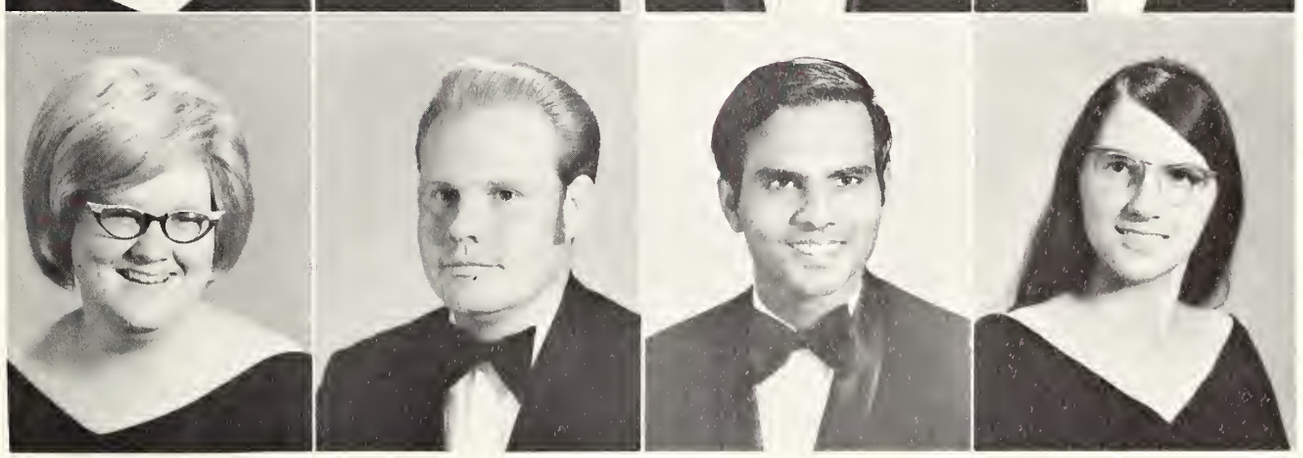

MARILYN MULKY
B.S. Elementary Education

BECKY NIX
B.A. History

RALPH OSBORNE
B.S. Social Science

VICTOR PAGAN
B.A. Biblical Education

JACKIE PAGE
B.A. Sociology

RICK PAINTER
B.A. Biblical Education

DAVID RAHAMUT
B.A. Biblical Education

JANET RAHAMUT
B.A. English

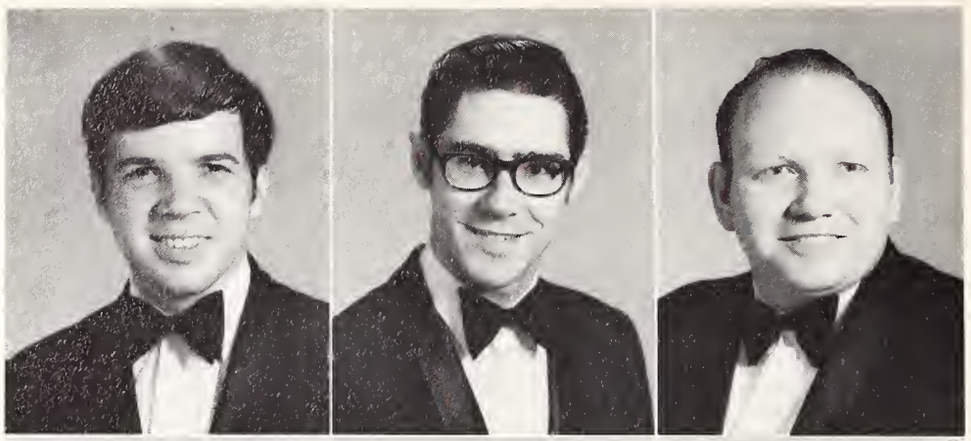

WILLIAM RAINES
B.S. Social Science

RAY RAMEY
B.S. General Business

EDWIN REA
B.A. Christian Education

BUDDY REECE

NANCY RHODES
B.S. Business Education

BRENDA RIDGEWAY
B.S. Elementary Education

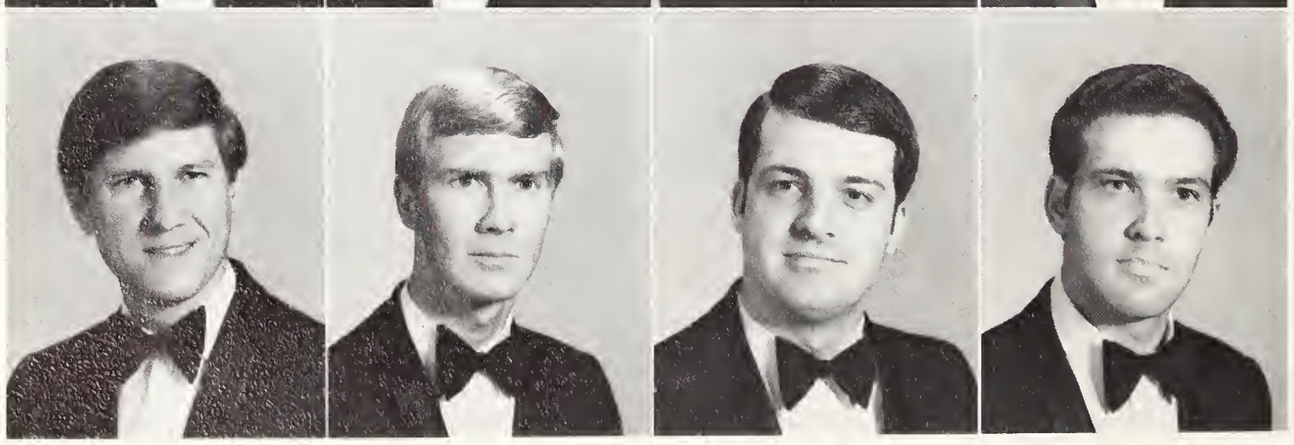

NATHAN RIDGEWAY
B.A. Biblical Education

DAVID ROBERTS
B.A. Biblical Education

KAREN ROBERSON
B.A. Social Science

WALTER DEAN ROOF
B.A. English

ADOLFO ROSIN
B.A. Biblical Education

CHARLES SANGSTER
B.S. Business Administration

LANE SARGENT
B.A. Biblical Education

DWIGHT SHIRLEY
B.A. Biblical Education

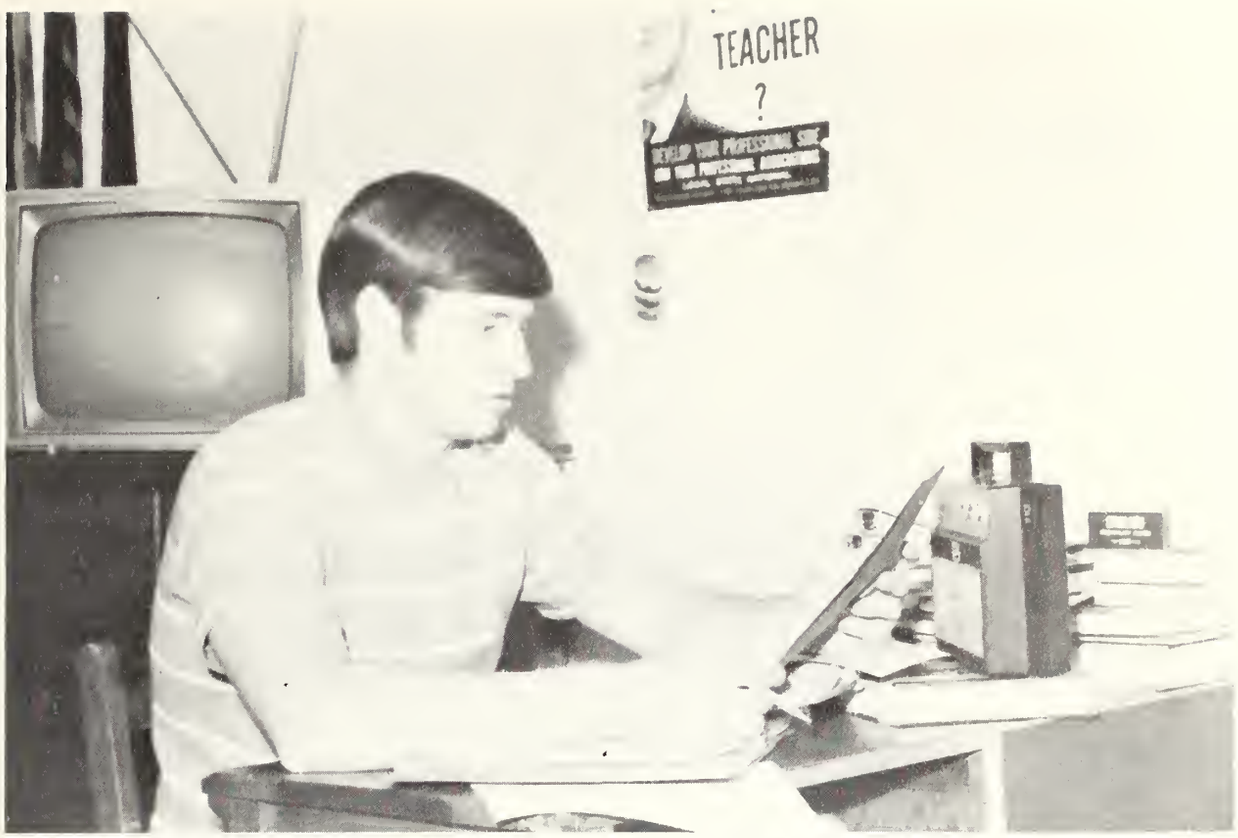

The anticipation of May 17 motivates Ralph Osborne to fill out graduation forms.

SONDRA SLATER
B.S. Elementary Education

LOUELLA SLOAN
B.A. Business Administration

ALVIS SMILEY
B.A. Biblical Education

JIM SNEAD
B.S. English

JOHN SPAIN
B.M.E. Music Education

MARY LOU STRAUB
B.S. Elementary Education

Seniors--

CHARLES SUITS
B.S. Natural Science

ANNIE MAE SWISHER
B.S. Social Science

DONALD TANNER
B.S. Social Science

DONNA TANNER
B.S. Social Science

EMERSON TILLER
B.A. Christian Education

DAVID TILSON
B.A. Christian Education

TANYA TRIMBLE
B.S. Business Education

RIDLEY USHERWOOD
B.A. Christian Education

SHARON VASBINDER
B.S. Elementary Education

WANDA VAUGHN
B.S. Elementary Education

DAVID VOLIVA
B.S. Social Science

LAWANDA WALDEN
B.S. Elementary Education

a new challenge.

DAVID WALKER
B.A. Biological Science

PAULINE WASHINGTON
B.A. Christian Education

REBECCA WATTS
B.S. Business Education

JENNIFER WEST
B.S. Elementary Education

LINDA WEYANDT
B.S. Elementary Education

REGINA WHALEY
B.M.E. Music Education

JANICE WHITFIELD
B.M.E. Music Education

RITA WIGGS
B.S. Elementary Education

WILLIS NORMAN
B.A. Sociology

DEAN WYRICK
B.S. Business Education

Class of '71

Three years they have walked this campus. Proud of their accomplishments, thirsting after graduation, the juniors held a donut sale. Since such sales are much more beneficial than they appear to be on paper, it is safe to say that the above sentence will be greeted with general howls of derision. A spirit of class participation was engendered in the group by the able president, Mr. Raymond Culpepper. The class intramural football team led the league for the entire season, to be defeated in the final game of the year by the sophomore squad. Still the refrain must be repeated—was the challenge met?

Raymond Culpepper, president of the Junior class

Penny Acord
Delores Allen
Samuel Anderson
Gerry Ard
Troy Arnold
Mike Baker

Geraldine Bednego
Wanda Binnicker
David Black
Darlene Boden
Michael Boland
Kathern Bowling

David Brabble
Ray Brandon
Vivian Brannock
Mickey Brantley
David Bridges
Wanda Brookens

Juniors came with enthusiasm...

Brenda Brooks
Bobbie Brown
Carl Bryant
Melody Buckner
Karen Carlson
Ron Cason

Melvin Coley
Larry Combs
Mickey Coomer
C. J. Cooper
Gary Copley
Judy Cripe

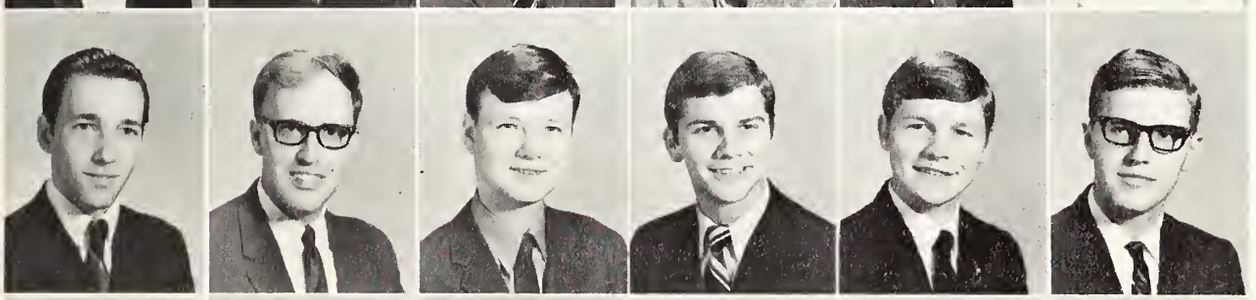

Robert Cripe
James Cross
James Crouch
Ronald Crumpton
Raymond Culpepper
John Cunningham

Robert Dargan
Brenda Dehart
Charles Deming
Marian Dorman
Janice Elkin
Douglas Elliot

Sonjia Ensley
Samuel Fames
Jessie Farley
Judith Felton
Rudy Felton

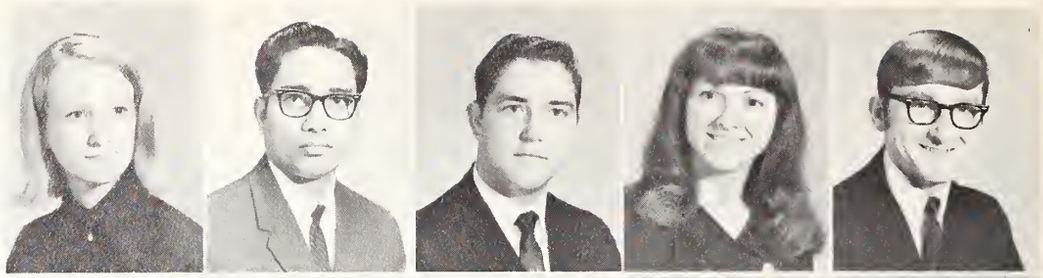

Mary Lee Fitzgerald
Gordon Flowes
Betty Freeze
Harriet French
Val Gause

Kendall Gentry
Sondra Gibson
Gail Gill
Patricia Greene
Richard Greene

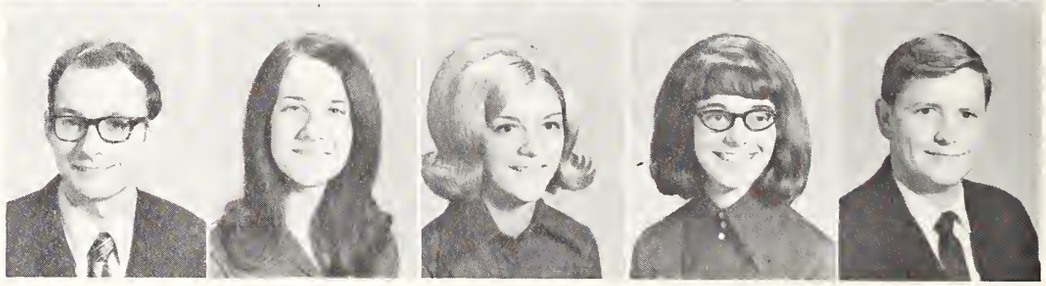

Juniors—some concentrated...

Gail Gill, Phyllis Winn, and Vivian Owen give thought to a new idea.

Delores Allen gets caught at an awkward moment.

Wanda Brookins is trying to find her microscopic creatures.

Some dreamed...

Diane Groves
Sharon Abbott
Becky Halbert
Carolyn Hammond
Phyllis Hinley

Ronald Hodges
John Hanks
Rebecca Hortob
Lucille Humphries
Sue Hutchinson

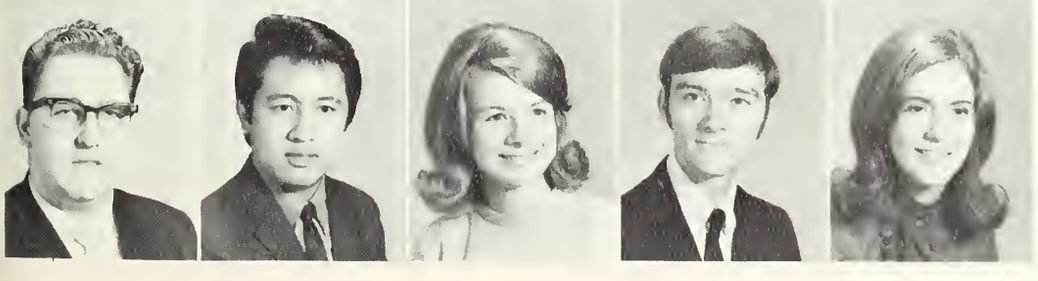

Leon Jones
Samuel Karundeng
Linda Kennedy
Wilson Kilgore
Faye King

Gail Spruill is "doing her thing" in the Sigma fashion show.

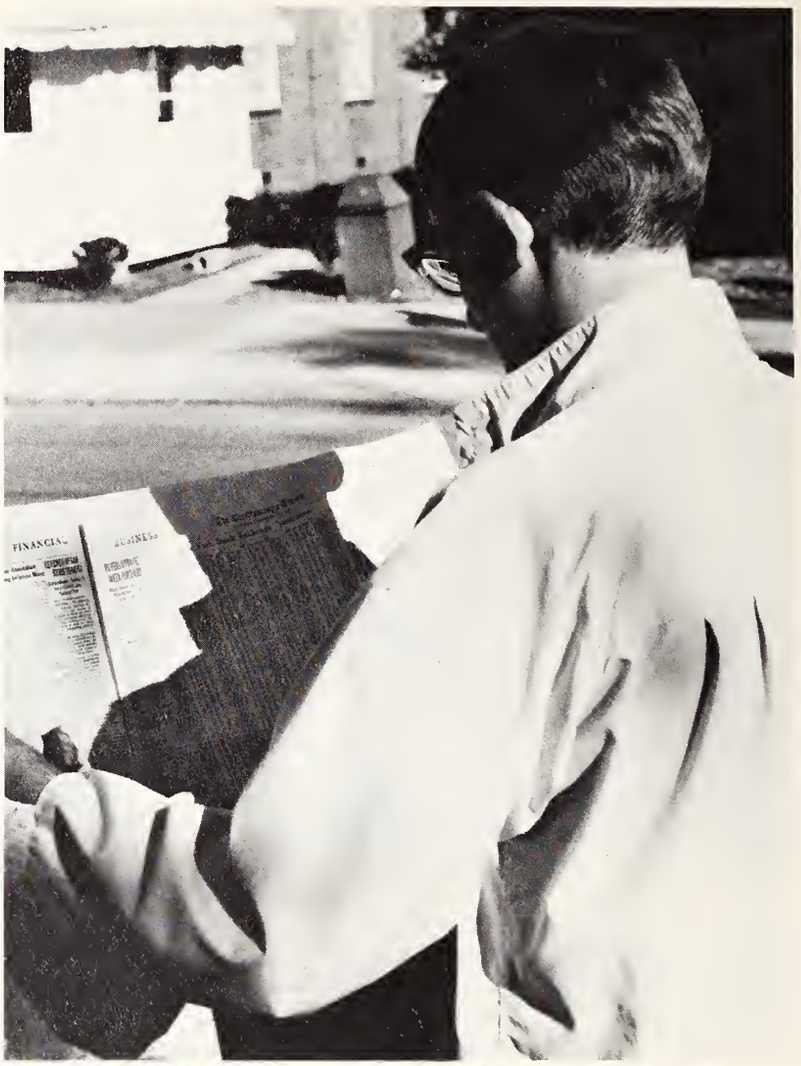

Dwain Pyeatt keeps tabs on the stock market.

Patricia Lambert
Nelwyn Landreth
Eya Laymon
Dorothy Leek
Marcos Ligero
Mike Linley

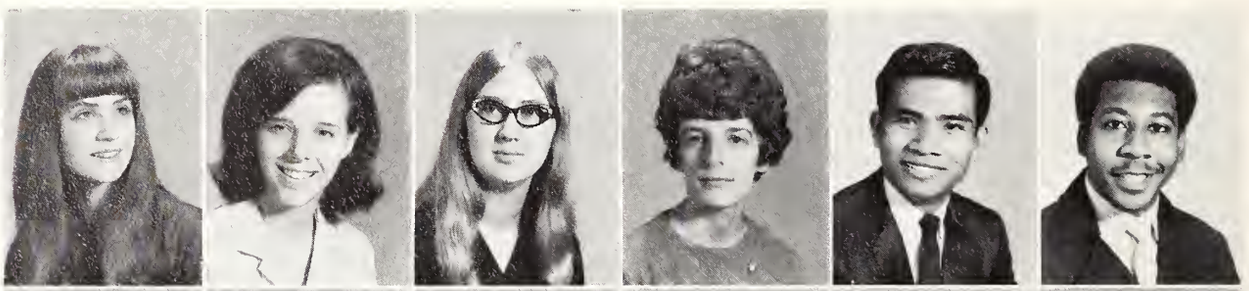

Wayne Lowery
Robert McCall
Thomas McCranie
Ben McGlamery
Ron McLuhan
David McRae

Ken Maddox
Ernest Martin
James Marut
Sammy Maze
Glenda Mecimore
Fay Messer

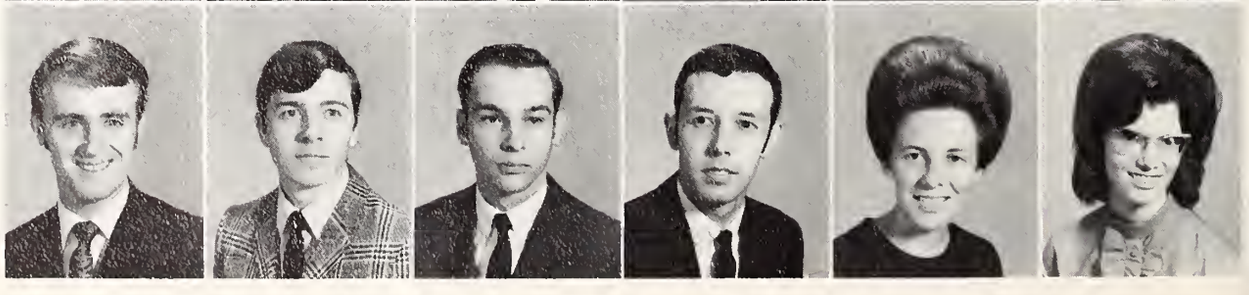

Juniors came for collegiate fulfillment...

Reena Miller
Wayne Miller
Ann Mixon
Martha Montgomery
Jerry Moss
Beverly Muncy

Yvonne Nelson
Darla Newton
Vivian Owen
Samuel Page
Betty Parham
Elizabeth Paynerter

Mike Phillips
Everildo Pichiya
Stewart Pier
Tommy Pike
Sarah Polen
Donald Powers

What do you suppose Raymond, Sam, and Tommy find so funny during finals?

Juniors— over half

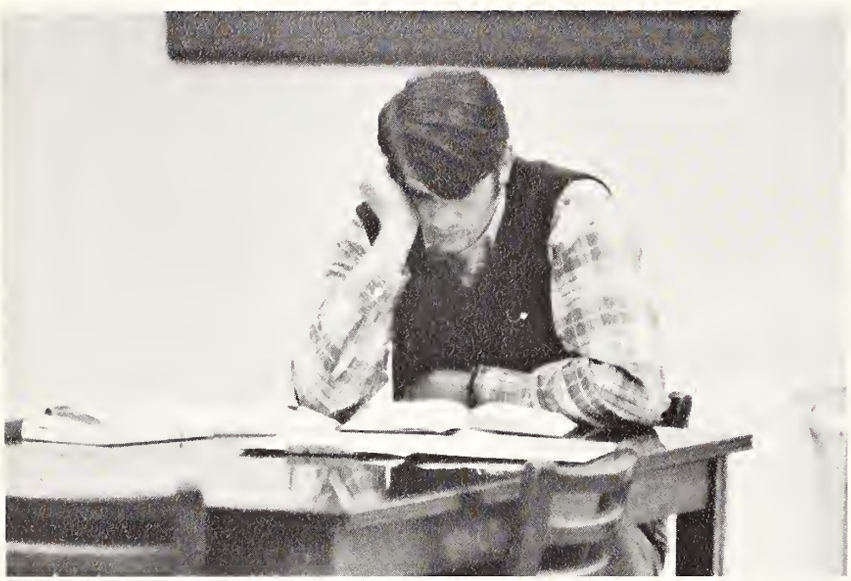

Dave Wiseman setting his brain to work.

Betty Freeze, Daisy Mae for Junior class, discusses her strategy with Sharon Abbott on Sadie Hawkins Day.

Jerry Price
Dwain Pyeatt
Philip Rains
Sade Ratnan
Carol Rice

Brenda Richardson
Kermit Robertson
Charles Roundtree
Jerry Rushing
Tina Russell

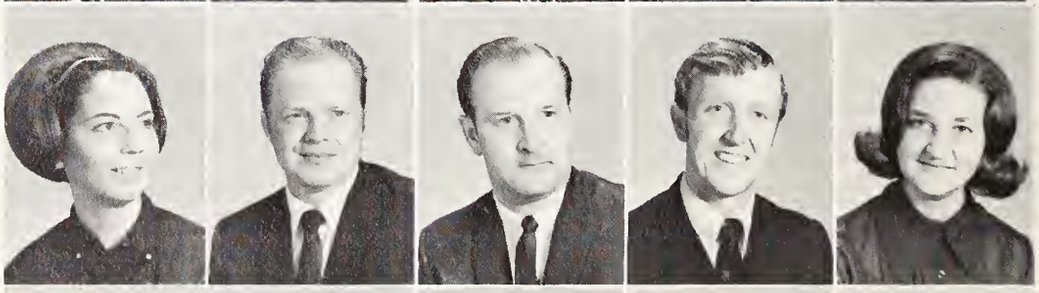

Bill Sanders
Brenda Sanders
Richard Shelton
J. D. Simmons
Vicky Simpson

the journey completed.

Elaine Smithson
Gail Spruill
Karen Stanfield
Sally Stewart
Hazel Stokes

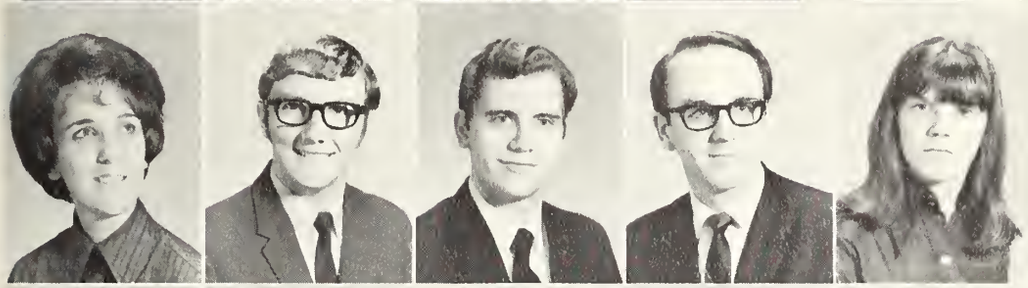

Sarah Tedder
Troy Thompson
Manning Thorton
Verlin Thornton
Teresa Turner

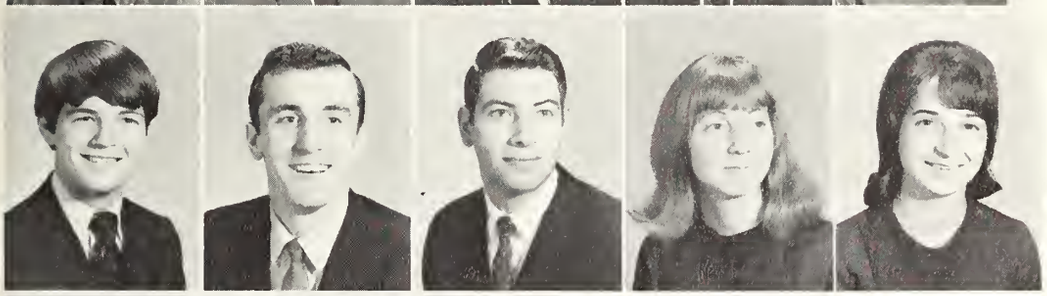

Joe Underwood
John Valentine
Roger Varner
Brenda Waddell
Stella Walker

Linda Watson
Donna Whisenant
Charles Wilson
Tommy Wilson

Phyllis Winn
David Wiseman
Jeanne Wolf
Ronald Workman

Class of '72

When money was needed, projects were discussed. Out of the discussions came the sophomore class car washes. The treasury again felt the existence of funds which made possible a class Christmas party. The class, decimated numerically over the previous year, produced an intramural football squad that amazed all by emerging from the middle of the pack to take the championship. Did the class meet the challenge?

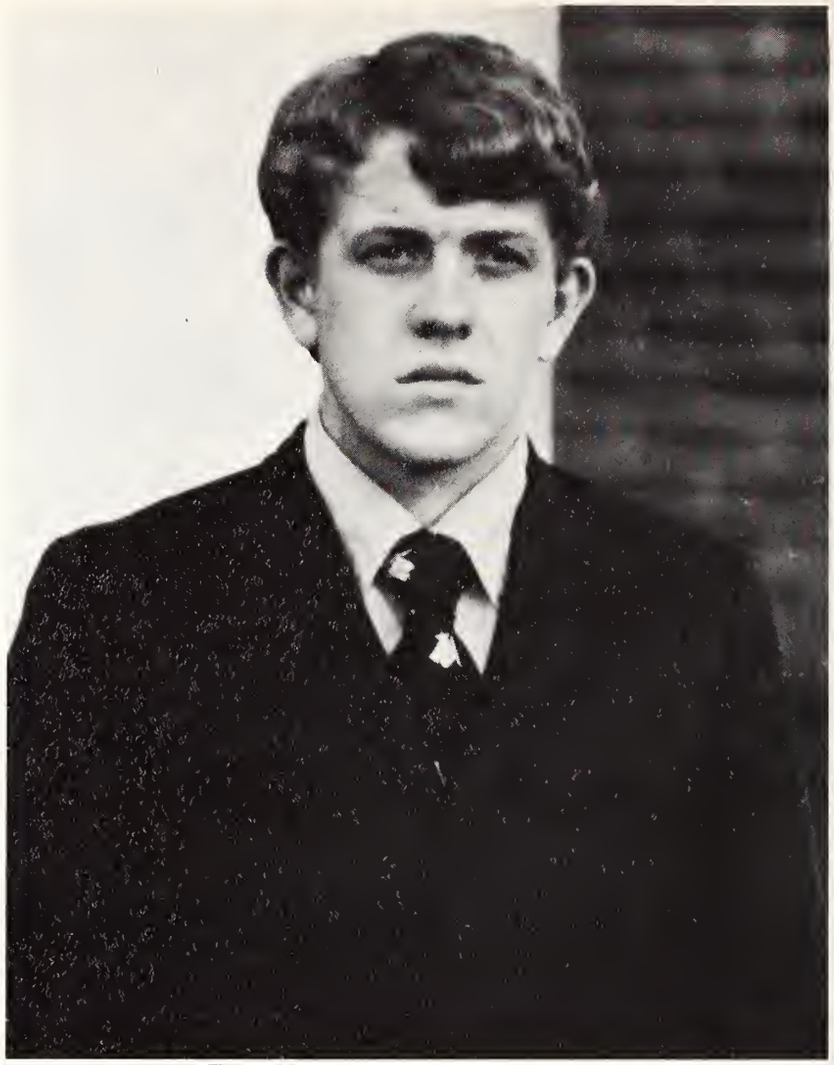

Hack Farley served as president of the Sophomore class.

Jym Agee
Linda Akers
Mariano Alicea
Dennis Allen
Glenna Anderson

Herb Anderson
Kenneth Andrews
Flemon Ard
Lynn Armstrong
Ron Aultman

Michael Bailey
Michael Barton
Ann Beasley
Kenneth Bell
Gerald Bennett

Sophomores came with an air of confidence.

Herbert Benton
Susan Boland
Nicholas Bradbury
Barbara Bradenburg
Gregory Brant

Ken Burgess
Teddy Burke
Nancy Burkholder
John Burress
Glenna Butler

Greg Cain
Wesley Cain
Sheila Cannon
Karen Carrol
Hugh Carver

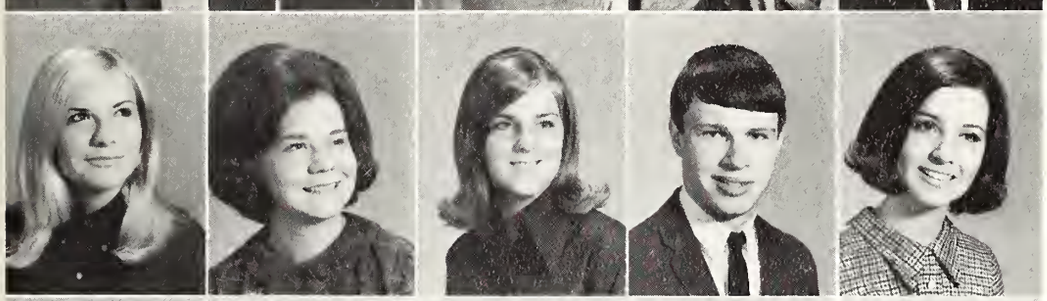

Norma Cecil
Susan Chamberlain
Carol Chasteen
Jerry Clapper
Cynthia Clements

Jeanne Coile
Patricia Collins
Gene Combs
Priscila Combs
Clintene Conner

Kathy Cooper
Deborah Cross
Karen Cross
Linda Cross
James Cunningham

Sophomores came prepared...

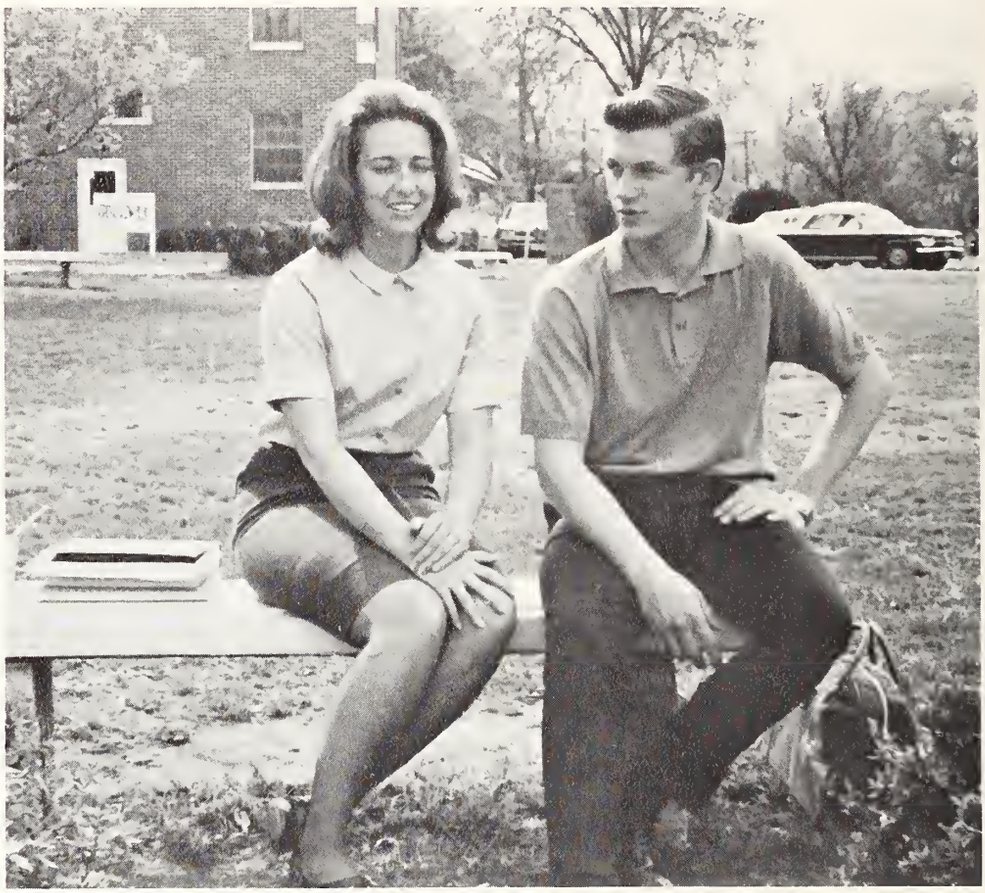

Jack Sallie and Gail Royal take time to socialize.

James Daniel
Ann Daniel
Dewain Deaton
Johnie Dill
Brenda Dodson

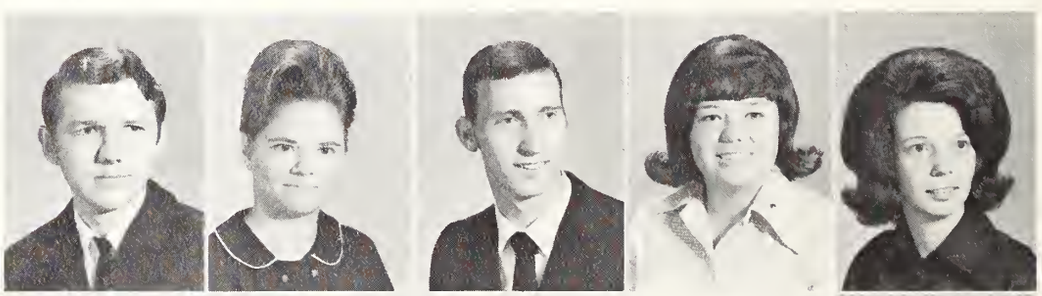

Dan Dorman
Susan Driver
C. L. Dunn
Sam Ellis
Randall Eubanks

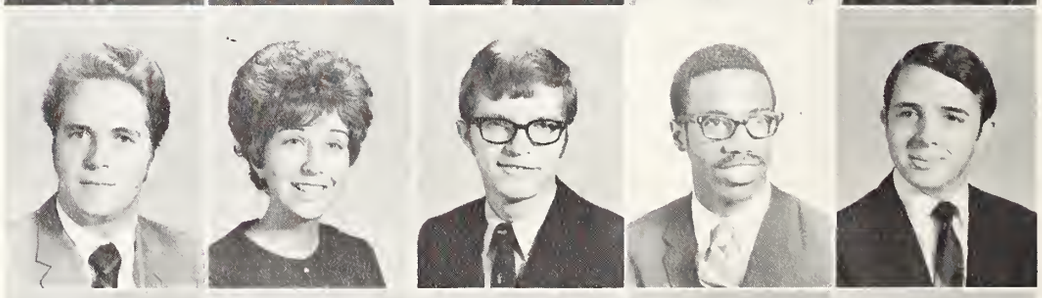

Brenda Falk
Paul Farley
Linda Farmer
Wayne Fauber
Darrell Faulkner

to assume leadership responsibilities.

Albert Frazier
Edith Frazier
Herbert Frazier

Bonnie Fruchey
Shirley Fullbright
Candace Gentry

James Gentry
Ronald Gilbert
Danny Glasscock

Joanne Glover
Jim Golden
Doyle Goff

Brenda LeMaster and Gary Pruett stop to catch up on the latest.

Randolph Greaver
Linda Green
Thomas Griffin
Cheryl Haine
Herbert Hall

Kenneth Hall
Tony Hall
Glenda Hamilton
Michael Hanks
Roxanne Haston

Sophomores played main role..

Janet Hawkins
Janice Heil

Paul Hendel
Tony Herandez

Al and Mike agree that the Sigma dinner will build strong bodies twelve ways.

Gary Herndon
Sharee Herndon
Diane Hester

Larry Hess
Rodney Hess
Earl Hinely

Mary Beth Hipps
Charlotte Hiserote
Delores Hodgin

Herman Holland
Beth Homner
Phyllis Hudson

Lloyd Hurst
Margie Inman
Don Johnson

George Johnson
Larry Johnson
Margaret Johnson

in strengthening campus wide patriotism.

Kay Jones
David Kelly
Mirian Kelly
Rebecca Kelly
R. D. Kent

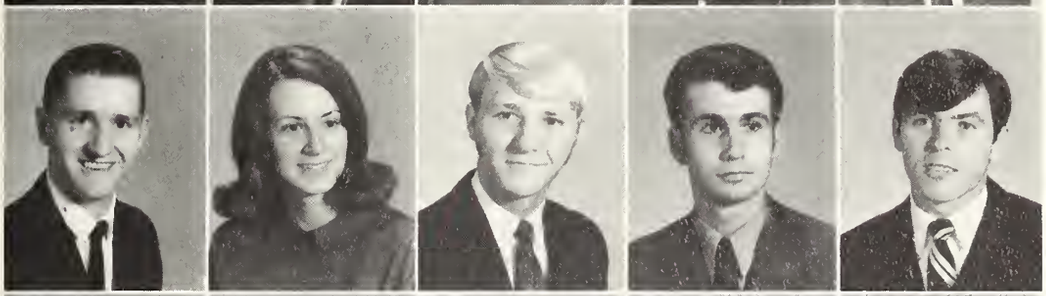

Darrell Kilpatrick
Phyllis King
Duane Kinnison
Randy Kirkland
Steve Kirkland

Bonnie Koontz
Pat Kornegay
Mike Landers
Brenda Lemaster
Lugh Lemley

Gula Levenduski
James Lewis
Lois Littlefield
Charles Longworth
Ruth Luallen

Hugh Carver stretches his nap to meet his body's need.

Sophomores came excited.

Nick Bradbury works to become a pro in lab instruction.

Jane McClain
Alan McClung
Archie McDaniel
George McGarity
Glenn McLendon

Larry McMasters
Delores McMurry
Merlin Madson
Bob Maggard
Dallas Messer

David Metzger
Janice Morgan
James Morris
Harold Muncy
Mark Muncy

Sally Stewart seeks diligently for spiritual growth.

Judy Noel
Judy Omdohl
Paula O'Steen
Eddie Pacheco
Ruth Pacheco

Ronald Padgett
Charles Page
Connie Palen
Dorothy Parks
Johanis Paruntung

Sue Phillips
Earl Pilkington
Glyndon Powell
Gary Pruitt
Luther Ramsay

James Rastinas
Daniel Rees
David Riggs
Marlene Roberts
Michael Roberts

Sophomores came with great expectations.

Jim Golden makes patriotic appeal.

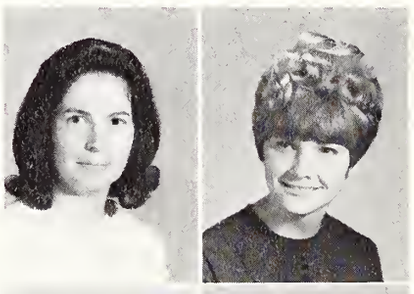

Francis Robertson
Sheila Roddy

William Roebuck
Dorothy Rollins

Melishia Rollins
Elena Rosin
Gail Royal
Ernie Rowe
Jack Sallie

Ronald Saunders
Larry Scott
Sherra Donna Sears
Gary Sears
Gloria Simms

Vicki Shumaker
Vicki Sivley
Brenda Smith
Ronald Gary Solomon
Daryl Sorrow

Deborah Spain
Roland Stone
Jerry Stover
Janice Stout
Thomas Tatum

Phyllis Terry
Glenn Thompson
Jack Thrasher
Donna Thrower
Lois Faye Tilson

Judy Ann Tirey
Gary Trenum
Terry Triplett
Bruce Truitt
Brenda Vest

Sandra Vincent
Kenneth Waldrop
Harman W●ker
Wayne Warren
Tony Weaver

Glenda White
Doug Whitter
Dianne Wike
Billy Williams
Janice Williams

Galen Winebrenner
Rebecca Woodard
Diane Worley
Steve Wright
Buffy Yamamoto

Rita Yelvington
Bobby Zilley

Class of '73

They were a new generation, a unique creation; protecting each other from the new experience. Each year a class presents unique characteristics to the campus. These are the best memories of an extinct group. A class dies with every issue of a yearbook. Nostalgia is fine for awhile, but a time comes when we must judge ourselves with an eye to the future. An old tradition was revived, the Freshman class staged "Joan of Arc," the first class play in many years. The political orientation of previous Frosh classes was forgotten and the social animal appeared, hungry for recognition without involvement. Was the challenge met?

Raymond Pettitt, Freshman Class President

Judy Addis
James Akers
Angel Alicea
Gary Allen
Rex Allen
Charlotte Anthony
Patricia Avent

Susan Avera
Edith Baker
Lackawanna Bannister
Carolyn Barker
Patsy Bass
Sharlinda Beach
Bill Begley

Donna Bell
Kay Bell
Ronnie Bell
Jerry Bellamy
Richard Bier
Hope Binnicker
Darlene Bloomfield

Mike Boatright
Keith Bobo
Ronald Boyer
Carol Brickle
George Brock
Martha Brown
Trudy Brown

Sue Burris
Donna Burroughs
Walter Bushy
Victoria Caraway
Carolyn Carden
Lea Etta Carroll
Sandra Carter

Laura Caudill
Patrick Cavanaugh
Diane Channell
Mary Channell
Michael Chapman
Elvin Chatfield
Dan Childress

Linda Colbaugh
Ronny Coleman
Elaine Coley
Sandra Colwell
William Compton
Mark Conn
Laverne Costilow

Deborah Covington
Vicky Cree
Jackie Croft
John Crouch
David Culp
Janie Cummings
Harry Dale

Frosh came unsure...

Richard Davis
Brenda Dawson
Ralph Day
Michael Denmark
Ronnie Denton
Lynette Douglas
Roy Duggins

Jenny Duncan
Lawrence Dunn
Joann Dutcher
Nancy Dykes
Rhonda Edge
Debbie Elliott
Patsy Faircloth

Linda Farrell
Dian Fisher
John Fleming
Helen Foley
Linda Ford
Garrell Fosher
James Frady

Marilyn Fulbright
Clara Furnari
Glenda Gardener
Larry Garner
Julia Gerrald
Danny Gibson
Fraulein Gibson

Michael Gibson
Wanda Gilbert
Marlene Gillette
Linda Gillilan
Candy Glover
Hazel Goodwin
Leroy Graham

Frosh came to make

Gail Petty talks with Chaplain Tull at Frosh Get-Aquainted Party.

Sheryl Graser
Wayne Gray
Terry Griffey
David Griffis
Linda Grissom
Larry Hackney
James Hall

Phillip Hall
Vickie Hall
Jimmy Hamby
Keith Hamon
Roger Hamon
Ronnie Harper
Denise Harris

Rebecca Harrison
Mariam Harter
Melvin Harter
Evelyn Hartley
Carolyn Henry
Deborah Herring
Barbara Hester

Rickey Hicks
Rose Hicks
Cheryl Higgenbottom
Karen Higgenbottom
Linda Hipps
Jim Hitte
Joyce Hixson

James Hockensmith
David Holcomb
La Vonne Holder
Kent Holmes
Sharon Holmes
Lynne Holt
Brenda Horton

life-time acquaintances...

Billie Hubbard
Florence Hubbard
Jan Huffstetler
Racheal Hughes
Alrick Humble
Elisha Hurley
Jerry Hyatt

Chester Jarmon
Ronald Jeffcoat
Helen Johnson
James Johnson
Carolyn Jones
Don Jones
James Jones

Kenneth Jones
Darrell Jordan
Dale Jumpp
Judy Justus
Patricia Keck
Barbara Keffer
Gloria Kelly

Frances Kilgore
Harry Kimbleton
John King
DeWayne Knight
Julian Knight
Donald Knipp
Rick Kramer

Linda Grissom and Brenda Horton look over the football situation.

Debbie Elliott hard at work.

Naomi Koester
Carol Lackey

Hayden Lafon
Phyllis Lane

Richard Lane
Joyce Lawley

Jim Lee
Nolan Lee

Pamela Lowery
Steve Lowery

Frosh girls hesitantly purchase beanies from the mighty seniors.

Sam Luke
John Lykins
Gary Lynn
Gaynelle Lytle
Leon McAllister
Gary McClain
Jerry McClain

Velda McLean
Shelby McQuaig
Carolyn Marion
Reba Mason
Joyce Masters
Jackie Mattison
Judy Mayfield

Randall Melton
Quan Miller
Linda Mitchell
Jeff Moore
Pat Moore
Rickie Moore
David Moose

Reid Morgan
Jack Morris
Jan Mullinax
Kevin Murphy
Lynn Murphy
Bertha Myers
Debbie Myers

Terry Newberry
Ron Orick
Larry Osborne
Carole Overbay
Eugene Owen
Teresa Pace
Rose Parker

Frosh came in humility...

Russell Parker
Sammy Parker
Sandra Parker
Kenneth Paul
Raymond Pettitt
Gail Petty
Brenda Phillips

Betty Pittman
Carolyn Pittman
Clarence Pollard
Russell Pressley, Jr.
Eddy Prince
David Purin
Francisco Quijana

Juanita Rainey
Emma Randall
Mary Runkin
David Rathbone
John Rathbun
Esther Reid
Sharon Reid

Pedro Reyna
Margie Rhoden
Bonnie Rhoden
Sandra Richardson
Angel Rivera, Jr.
Terrie Roberts
James Rodgers

Irving Roman
Nancy Rossi
Edgar Routon
Doug Salisbury
Ken Sanders
Ken Savage
James Searcy

Garvin Seller
Brenda Sellers
Linda Selvage
Kathy Shankle
Patricia Shaver
James Shoemake
Anita Shoemaker

Marie Shoemaker
Sharon Sibbett

Roger Sidener
Yvonne Simms

David Simpson
Roy Sims

Frosh display welcome sign on Thanksgiving Day.

Frosh took first steps in a

Sue Small
Carolyn Smith
Donnie Smith
Carolyn Sneed
Stephen Solomon
Vikki Souther
Karen Spenser

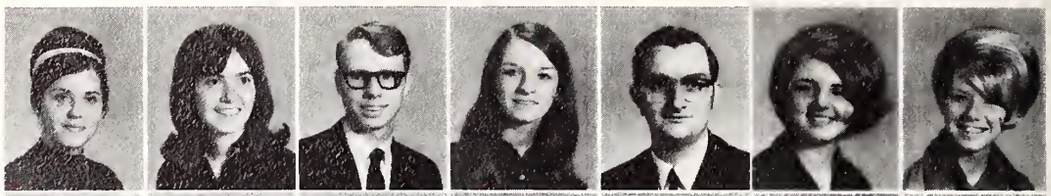

James Spooner
Dan Stephens
Erwin Stokes
Beverly Strickland
Danny Strom
Deborah Stultz
Katrina Sullivan

David Sutberry
Brenda Taylor
Roger Taylor
Sharon Teachey
Donna Terry
Barbara Thomas
Kathy Thompson

David Tidwell
Michael Tiller
Victor Tiller
Sharon Tolley
Dorcas Townsend
Marvin Trimm
Jerry Turner

Eugene Vaughn
Shelia Vaught

Patricia Vestal
Frank Vloch

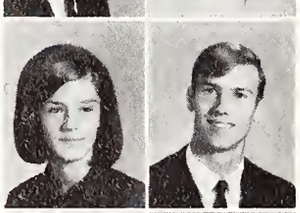

Deborah Voorhis
Charlotte Waisnant

Crystal Walker
Joyce Walker

Freshman girl works on form while Seniors pass her up.

four-year trek.

Joyce Walker and Raymond Pettitt win the 1969-1970 Jack and Jill Title.

Sheryl Graser chases her man on Upsilon's Sadie Hawkins' Day.

Deborah Walston
Larry Walters
Melanie Ward
Darla Weir
Trudy Welden
Kent Westphal
Sharon Whetstine

Linda White
Donald Whittemore
Karen Wilcox
Charles Williams
Deborah Williams
Lloyd Williams
Patricia Williams

Joe Wilson
Nancy Wilson
Larry Winters
Patricia Winters
Randy Wood
Thomas Wood
David Woodard

Patricia Woodard
William Woodard
Jane Woodlee
Deborah Woods
Helen Wray
Terry Yarbrough
Brenda Yerby

Advertising

Holiday Inn®
OF CLEVELAND

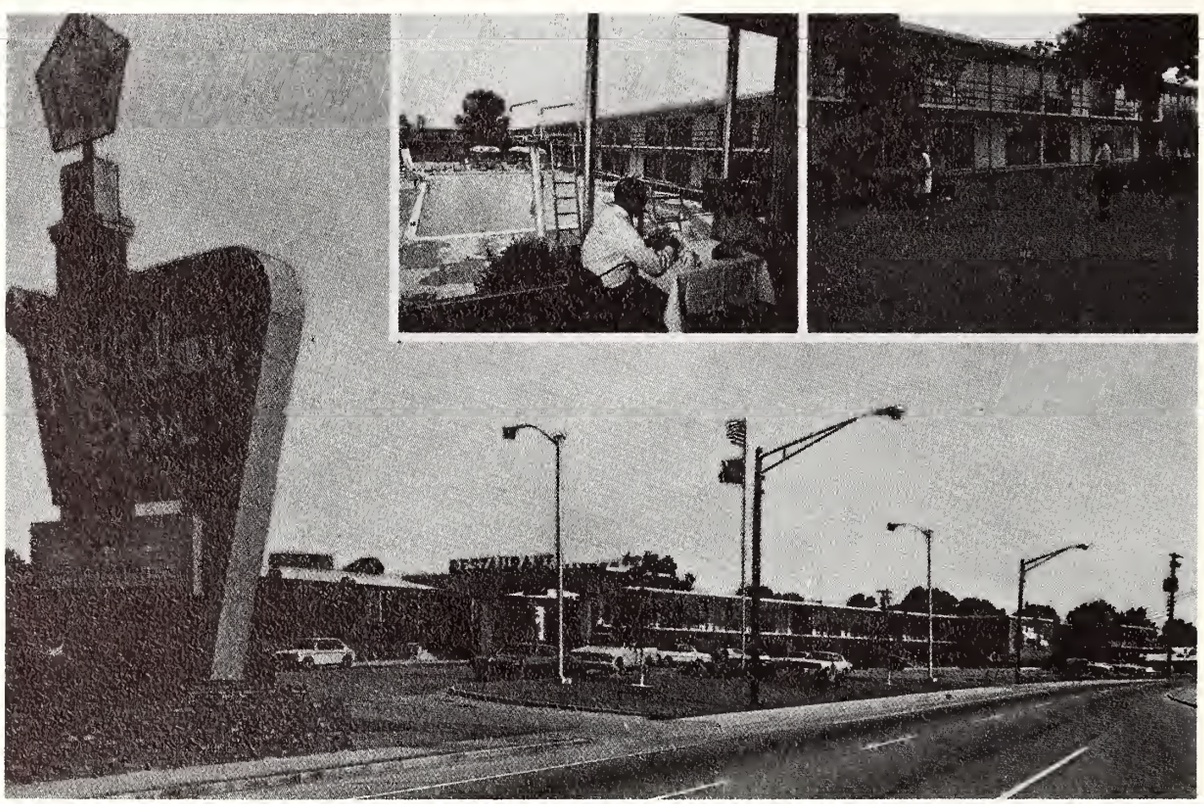

"Your Host From Coast to Coast," Banquet and Meeting Room Facilities, Modern Rooms. Keith Street, Highways 11 and 64, Cleveland, Tennessee 37311 Phone: 472-1504

Keith Street, Highway 11 & 64
Cleveland, Tennessee 37311
Phone 472-1504

North Cleveland Church of God

WORSHIP SERVICES 9:00 and 11:00 A.M.
SUNDAY SCHOOL 9:45 A.M.
MEN'S AND LADIES' PRAYER MEETING 6:30 P.M.
HOUR OF EVANGELISM 7:00 P.M.

WEDNESDAY

FAMILY TRAINING 7:30 P.M.
BIBLE STUDY "THE GIFT OF TONGUES"
BY PASTOR LOWERY

Reverend T. L. Lowery

"THE CHURCH WITH A HEART"

Yesterday's Pioneer . . .
Today's Industrial Leader . . .

Striving for a Better Tomorrow!
America's Standard of Cooking
Excellence Since 1879

HARDWICK
HARDWICK STOVE COMPANY
CLEVELAND, TENNESSEE 37311

Cleveland Electric

Serving the church through

PATHWAY BOOK STORES

1.

2.

3.

4.

5.

1. Lima, Ohio, Lewis Peeler, Manager
2. Charlotte, North Carolina, Betty Jo Ritchie, Manager
3. Tampa, Florida, Harlan Noles, Manager
4. Cleveland, Tennessee, Ruth Pettyjohn, Manager
5. Akron, Ohio, Leon Garner, Manager
6. Atlanta, Georgia, Jerry McCarn, Manager
7. Chattanooga, Tennessee, Pat Bradbury, Manager

7.

6.

Successful communities are not born . . . they grow. Brown Stove Works, Inc. is proud to be an important partner in the growth and development of our industrial community.

relax, rely on

BROWN

BROWN STOVE WORKS, INC. · CLEVELAND, TENNESSEE 37311

ZALES
JEWELERS

We're nothing without your love.

5 Lbs. net
CONTAINS
"LEAVEN
Magic"

CLEVELAND MILLING CO.
HIGHEST PATENT
Velvo
CLEVELAND · TENNESSEE

Enriched

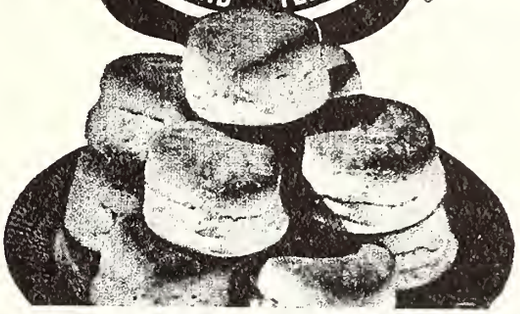

ENRICHED U.S. PATENT NO. 199467

Self-Rising Flour
Cleveland Milling Co.

One HOUR
"MARTINIZING"
CERTIFIES
THE MOST IN DRY CLEANING

233 Inman Street
Phone 472612
440 W. Inman Street
Phone 472-3151
Cleveland, Tennessee

Diplomat Motor Lodge

South Lee Highway
Cleveland, Tennessee 37311 Phone: 476-6586
Special Discounts to Parents and
Friends of Lee Students
"A Friendship Inn"

Diplomat Motor Lodge

Holloway's
ART MART
CLEVELAND TENN.
Phone 472-1111
2111 SAHARA DRIVE, N.W. (Keith St. By Pass)

Holloway & Holloway
Construction Co.
P. O. Box 776
Cleveland, Tennessee

Bert F. Ford
State Overseer

Larry W. Johnson
Youth Director

STATE COUNCIL

O. J. Cloninger
J. P. Simms

R. C. Benz

C. M. Taylor
O. R. Baker

Extend Congratulations to the
Graduating Class of 1970.

KANSAS

Merchants Bank

Superior Olds & Cadillac Co.

Town House Bake Shop
233 Broad Street N. W.
Phone 472-5861
Open 6:00 A.M. To 6:00 P.M.
CLEVELAND

Village Bake Shop
Village Shopping Ctr.
Phone 476-5179
Open 9:00 A.M. To 9:00 P.M.
TENNESSEE

Fine Pastries From

Tom Moore
Jewelry

Princeton Pike Church of God

2470 PRINCETON PIKE HAMILTON, OHIO

P. E. DAWSEY
Pastor

CONGRATULATIONS TO THE GRADUATING CLASS OF 1970 AND ALL BUCKEYE STUDENTS FROM THE PRINCETON PIKE CHURCH OF GOD.

Cleveland Natural Gas

Harshbarger-Stratton Inc.

Serving the Collegiate Girl
9:00 A.M. - 5:30 P.M.
Monday - Saturday
Phone 472-1938

"Prissy Clothes and Things"

Ray's Boutique

The night cometh when no man can work.

Jesus said in His Word, "I must work the works of him that sent me, while it is day: the night cometh, when no man can work" (John 9:4).

We, the members of South Cleveland Church of God, feel the urgency of these words of our Lord. Surely we are in the evening time of Christ's soon coming.

We therefore invite you to come and join with us as we endeavor to work in these last waning hours before our Lord's reappearing brings all work to an end.

James H. Chamberlain
Pastor

SOUTH CLEVELAND CHURCH of GOD

940 SOUTH OCOEE STREET, CLEVELAND, TENNESSEE

Main Office
20 Ocoee Street

Village Branch
Village Shopping Center

Grant City Branch
Grant City Shopping Center

Hiwassee Branch
Charleston, Tennessee

The Cleveland National Bank

Ladies Willing Workers Band

Emphasize Woman's Role in the Home

Contribute to the Spiritual Life of the Church

Stress Home and Hospital Visitation

Promote Personal Witnessing

Lend Financial Assistance to Church Goals

Share in Community Benevolences

LWB

CHURCH • HOME • COMMUNITY • WORLD

Congratulations on your accomplishments from

J. P. DeVore—State Overseer

B. J. O'Neal—State C. E. Director

State Council

C. W. Kendall
J. C. Dudley
Owen McManus

Joe Hammack
B. E. Reynolds

LOUISIANA

Eastway Drive Church of God

REV. BOBBY ROSS, PASTOR CHARLOTTE, N. C.

M. C. Headrick

SUPER MARKETS Inc.

BATES STREET CLEVELAND, TENNESSEE

FOUR LOCATIONS TO SERVE YOU

548 Central Ave. N.E.
Spring Place Road
Keith Street
25th Street S.W.

Mullinax Lincoln-Mercury

Into All the World...

COME YE

Around the world people are langing far ane thing—peoce. This can be faund only in the Lard Jesus Christ who said, "Come unta me . . . ond I will give you rest."

GO YE

"Every heart withaut Christ is a missian field and every heart with Christ is a missianary." Yauth wont o chollenge. They wont o couse for which they can live ond die. This great need is fulfilled in missians. Christ cammanded: "Ga ye inta all the world ond preoch the gaspel ta every creoture." The whole world woits for the young person who will completely give his life to the will af the Lard.

JAMES L. SLAY
EXECUTIVE SECRETARY

T. L. FORESTER
FIELD REPRESENTATIVE

W. E. JOHNSON
ADMINISTRATIVE ASSISTANT

Missions Baord

D. A. Biggs, Chairman
A. W. Brummett
Antania Callaza
W. E. Dowdy
Jahn C. McClendan
Estel D. Moore
Wolter R. Pettitt

CHURCH OF GOD

world missions

KEITH AT 25TH N.W., CLEVELAND, TENNESSEE 37311
UNITED STATES OF AMERICA TELEPHONE: 615 472-3361

"CONGRATULATIONS"– TEXAS STATE COUNCIL

Stampers

Cleveland Bank and Trust

Tremont Avenue Church of God

GREENVILLE, S. C.

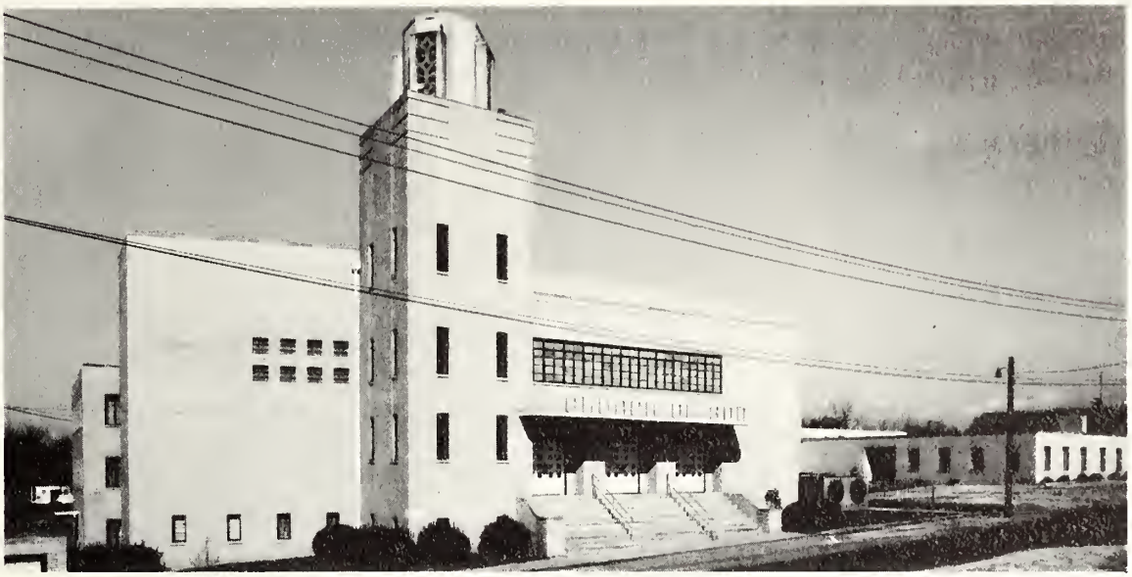

Pastor Louis H. Cross

Anthony Lombard
Minister of Youth and Education

Gary Vincent
Minister of Music

Illinois State Council: Seated, left to right—Henry C. Stoppe; B. L. Kelley, State Youth Director; John D. Nichols, State Overseer; E. R. Waller. Standing, left to right—Jack A. McClure, John Findley, J. E. Steele, Stanley P. Rushing, Jack Fortner, Kenneth R. Harrawood, Dale R. Brown.

Illinois

CONGRATULATIONS GRADUATE!

MAGIC CHEF EXTENDS OUR BEST HOPES FOR YOUR
CONTINUED GROWTH AND SUCCESS
IN THE YEARS TO COME.

MAGIC CHEF®

Congratulations to the 1970 graduates! Church of God in

Southern California-Nevada

LEMON'S TILE CO.

Springfield Church of God

Jacksonville, Florida

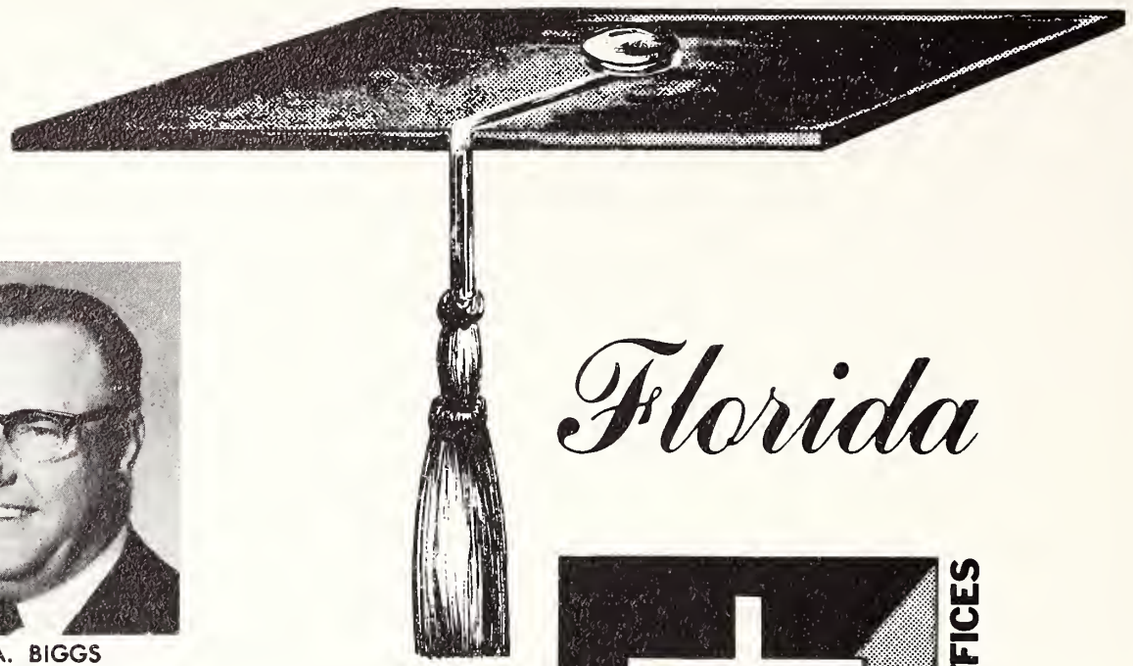

Florida

D. A. BIGGS
FLORIDA STATE OVERSEER

JAMES F. BYRD
S.S. & YOUTH DIRECTOR

CARL H. RICHARDSON
EVANGELISM & HOME MISSIONS DIR.

CLASS OF 1969-1970

"GO" WITH GOD

Evangelism and Home Missions Department

Cecil B. Knight, Director of Evangelism and Home Missions. Evangelism Board: Houston R. Morehead, Aubrey D. Maye, John D. Nichols, Carl H. Richardson, Bennie S. Triplett, B. E. Ellis, W. E. Winters, Gene Rice, Harvey L. Rose.

NEW JERSEY

Seated, left to right: Lewis Daughenbaugh, Charles Black, Travis Henderson, Overseer; Garland Stout, State Youth Director. Standing, left to right: Ervin Lockhart, Duran Palmertree, Alphonso Menendez.

CONGRATULATIONS

to the Graduating Class of 1968-1969

Dr. Charles W. Conn
General Overseer

Dr. R. Leonard Carroll
First Assistant

Dr. Ray H. Hughes
Second Assistant

From the
Executive Committee
of the Church of God

Rev. Wade H. Horton
Third Assistant

Dr. C. Raymond Spain
General Secretary-Treasurer

Eighth Avenue Church of God

Knoxville, Tennessee

Left to right: Kenneth Fritts, Tony Metler, Frank Ricks, Harold Fowler, James Baker, Robert Cain, Howard Clayton. Seated: Pastor Earl Golden.

Located in central Knoxville, Eighth Avenue Church of God endeavors to extend a helping hand to all those in need of spiritual guidance. A cordial invitation to come and worship with us is extended to all.

CONGRATULATIONS TO SENIORS

CLEVELAND

TRAVELODGE

"CLEVELAND'S NEWEST"

Congratulations to the Class of '70

I-75 at 25th Street
Cleveland, Tennessee
472-2185 Area Code 615

VINDAGUA STAFF

Jim Golden, Editor
John Spain, Associate Editor
Honette Echols, Sponsor
Paul Hammonds, Business Manager

Cleveland's Men's Shop

Owned and operated by
BILL LEDFORD
Phone 472-6012
155 East Inman Street
Cleveland, Tennessee

STYLE
VALUE
QUALITY

3 pair pants $12.00

PIZZA CARRY OUTS
"FOOD–FUN FOR EVERYONE"
JIMI AND HELEN HALL—OWNERS

PASQUALE'S

International Bible College

Congratulations and God's Best

from

International Bible College

Moose Jaw, Saskatchewan

Canada

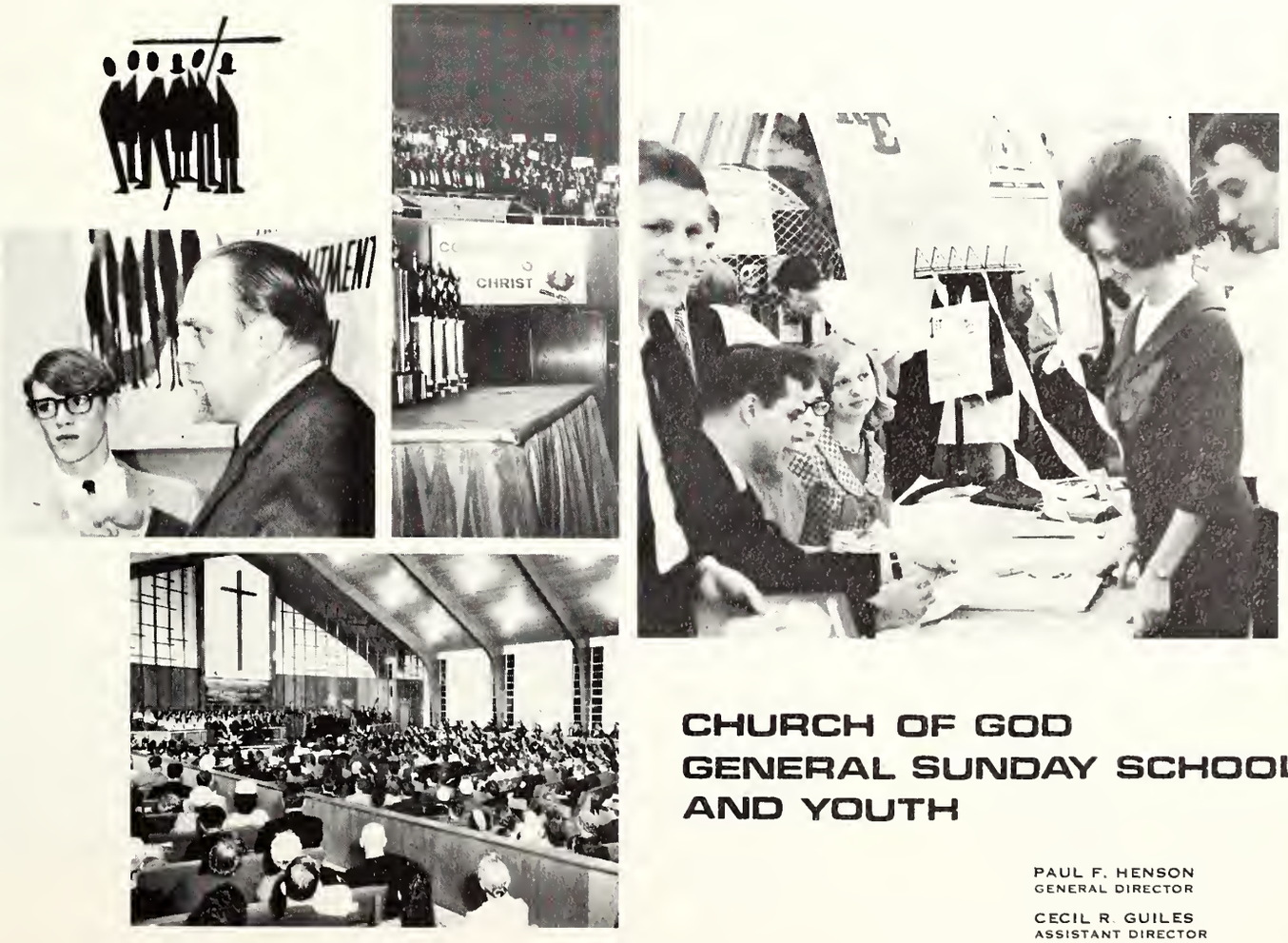

CHURCH OF GOD
GENERAL SUNDAY SCHOOL
AND YOUTH

PAUL F. HENSON
GENERAL DIRECTOR

CECIL R. GUILES
ASSISTANT DIRECTOR

South Carolina

Rev. Vessie D. Hargrave
State Overseer

Floyd D. Carey
Youth Director

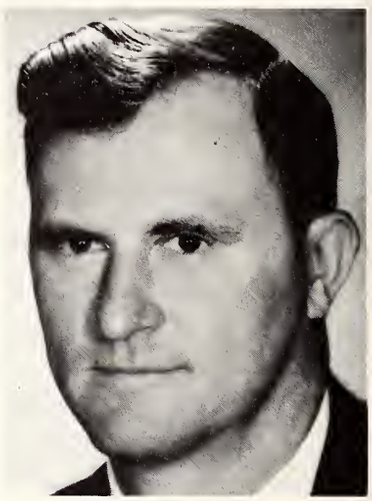

Roy Burroughs
Evangelism Director

James T. Shealy
Home for Children Superintendent

State Council

Bill E. Parson
State Secretary-Treasurer

STUDENTS

Church of God

Publishing House

Cleveland, Tennessee

Tennessee Music & Printing Company
Pathway Press & Pathway Book Stores

KENTUCKY

State Council: Seated, left to right—Lindsey C. Croft, Lawrence Leonhardt, State Youth Director; W. J. Brown, State Overseer; R. E. Worley and James Moses. Standing, left to right—Tom Mullins, Ed Denham, E. C. St. John, Glenn C. Daugherty, Jeffery Simpson and Walter C. Mauldin.

Students

Michigan State Students

Garold Boatwright, Robert C. Vance, State Youth Director; W. P. Stallings, Thomas Grassano, E. O. Byington, Foster S. Gillon, John A. Rathbun, Wayne Heil, Camp and Evangelism Director; L. E. Painter, Carl E. Allen, Billy Rayburn, Estel D. Moore, State Overseer.

MICHIGAN

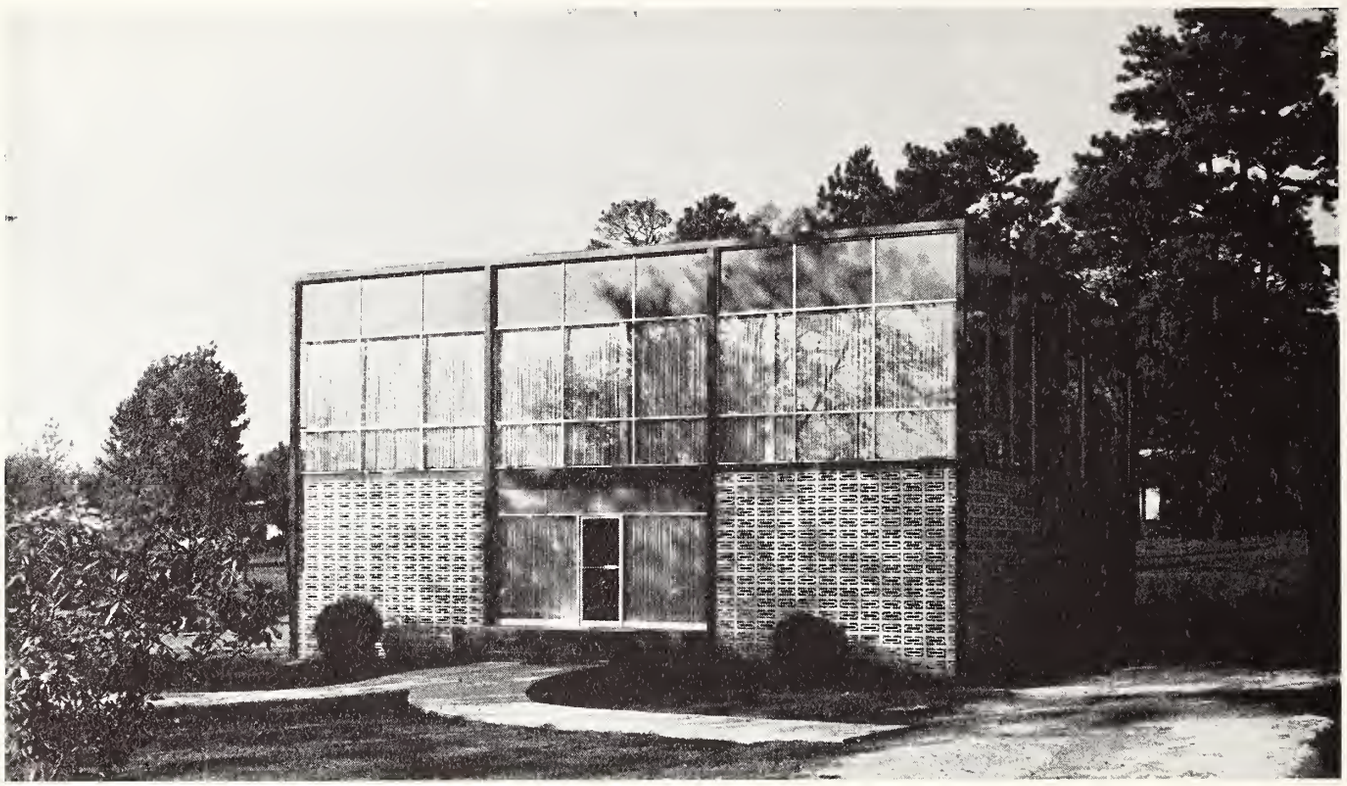

Alabama State Office

Alabama

Alabama Students

Sam Maze, Al Bristow, Ron Aultman, Linda Davis, Randy Eubanks. Gordon Flowers, Patsy Herron, Diane Channel. Glenda White, R. D. Kent. Linda Gillilan, J. L. Knight, Gary Robbins, Jym Agee, Pat Kornegay.

Wood's Jewelers

Cleveland Daily Banner

Margaret's

Hardwick's Store, Incorporated

Chandler's Fabric Shop

Bill Jaber

Complimentary Ads

Paul Hammonds

Jim Golden

Hamilton's Food Center

J. C. Penney

Tennessee Nursery Co.

Callaway Motors

Arizona

Congratulations Graduates
from the
Grand Canyon State

Robert White
State Overseer

H. B. Thompson, Jr.
S. S. and Youth Director

Congratulations!
and
Best Wishes for the Future

Benton Pontiac-Buick, Inc.

Reservations and Tickets
Air — Steamship — Cruises
Tours — Escorted and Independent
Complete Itineraries Planned
Anywhere in the world
Member of American Society of Travel Agents
Telephone 472-5451
Merchants Bank Building
Cleveland, Tennessee

Cleveland Travel Agency

Atomic Cleaners

Ministers' Wives of Lee

Congratulations Seniors

Front Row, left to right: Lynda Martin, Secretary-Treasurer; Sandra Shelton, Vice-President; Carolyn Arnold, President; Sponsors: Mrs. Jim O. McClain, Mrs. W. E. Tull, Mrs. T. L. Lowery. Second Row, left to right: Joyce Ehlers, Mary Morris, Jean Betts, Judy Shirley, Karen Smiley, Zella Hudson, Brenda Hurley, Faye Ridgeway, Pat Holland, Faye Crumpton, Sherron Rodgers. Third Row, left to right: Janice Green, Brenda Frazier, Janice Hagee, Peggy Ramey, Elaine Tilson, Kathy Johnson, Judy Sargent, Nettie Ellenwood, Jean Bowden, Nancy Tiller, Bennie Kilpatrick. Fourth Row: Taroze Lewis, Joyce McGlamery, Geneva Searcy, Jean Stone, Elizabeth Gentry, Faye Faircloth, Delores Jones, Karyn Cornwell, Avanah Jent, Linda Yielding.

Georgia

STATE OFFICIALS

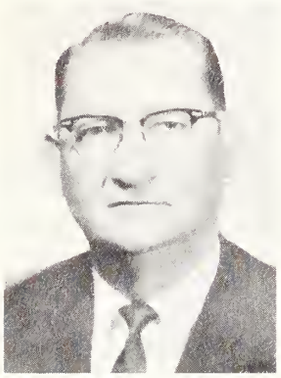

W. C. Byrd
State Overseer

Clarence Busby
State Secretary-Treasurer

Ray M. Pace
State Youth Director

Leon H. Phillips
State Evangelism Director

STATE COUNCIL
Seated left to right: Clarence Busby, State Secretary-Treasurer; Ray M. Pace, State Sunday School and Youth Director; W. C. Byrd, State Overseer; Leon H. Phillips, State Evangelism Director. Standing: David C. McBrayer, pastor, Atlanta, East; Merlin Brown, pastor, Dalton; Roy P. Horton, State Evangelist; Houston Odom, pastor, Brunswick, Norwich; Kelland K. Jeffords, pastor, Atlanta, Southside; O. L. May, pastor, Carrollton; Elmer E. Golden, pastor, Tifton; J. R. Chambers, pastor, Valdosta, Forrest; and Cecil Wheeler, pastor, Blantons Grove.

STATE

STUDENTS

Congratulations Lee College!
Administration, Faculty, and entire
Student Body

Remembering
The Historic School Year 1969-70
When the Liberal Arts College
Recieved Full Four-Year
Accreditation

Throughout the history of the church few congregations have given so much for the benefit of the whole as has the East Chattanooga Church of God. This year the church is celebrating fifty years of continued service to the community, under the direction of its capable pastor, Rev. Leonard S. Townley. The church has become known as the mother of general overseers and leaders in the church. Eleven of its ministers have served as General Overseer and others have performed responsible duties throughout the church. On this, the Golden Anniversary, it is our duty to proclaim the blessings of the Lord in the work at the East Chattanooga Church of God.

Pastar Leonard S. Townley

East Chattanooga Church of God

Mississippi

Congratulations to Graduates and the Four Year Accreditation of Lee College

MISSISSIPPI STUDENTS

Left to right: Rose Hicks, Ester Reid, Yvonne Hubbard, Mike Roberts and LaVerne Costilow

Coca Cola Bottling Company

Lulu's Canterbury Shop

TIP TOP FOOD TOWN

Hall Chevrolet

Miller's

Abel's Hardware

Congratulations Seniors from North Carolina

Heated and Air-Conditioned Convention Center

Charlotte Campground

David L. Lemons
State Overseer

B. E. Ellis
State Evangelism Director

Robert Hart
Eastern Evangelism Development Director

Bobby Sustar
Sunday School and Youth Director

Ohio

Ohio State Students

Ohio State Council

Front row, left to right: State Secretary-Treasurer Paul R. Bock, J. C. Hodges, State Overseer L. H. Aultman; W. E. Winters, George Lytle.

Back row, left to right: Jack Adams, H. C. Jenkins, State Christian Education Director Jim A. Madison, B. Paul Jones, A. A. Ledford, T. A. Perkins and R. E. Crowley.

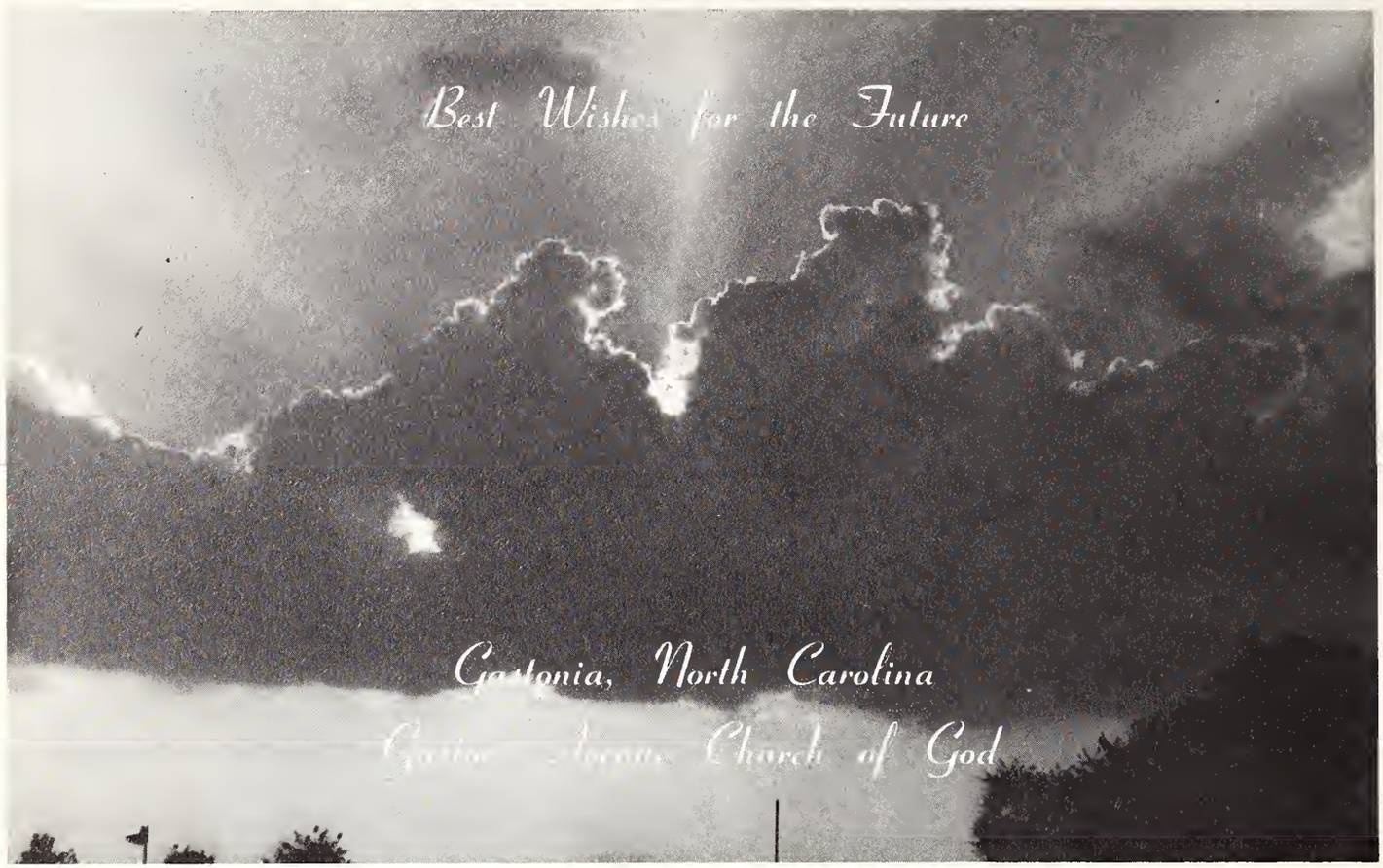

Oliver C. McCane
State Overseer

Congratulations

Lee College Graduates

from

Oklahoma

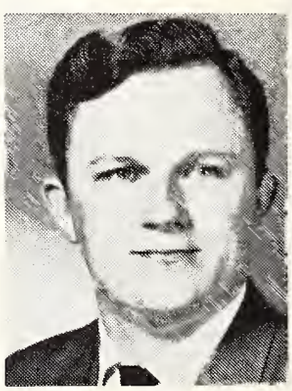

Douglas LeRoy
State Youth Director

State Council

State Council

State Youth Board

State Overseer
Paul T. Stover

State LWWB President
Mrs. Paul T. Stover

State Youth Director
Harmon J. Roberts

Congratulations from Pennsylvania

State Students

VIRGINIA STATE

State Council:

Students:

Rev. P. A. McSwain
Overseer

Rev. Bill D. Wooten
Youth Director

INDIANA

Maryland-Delaware-District of Columbus

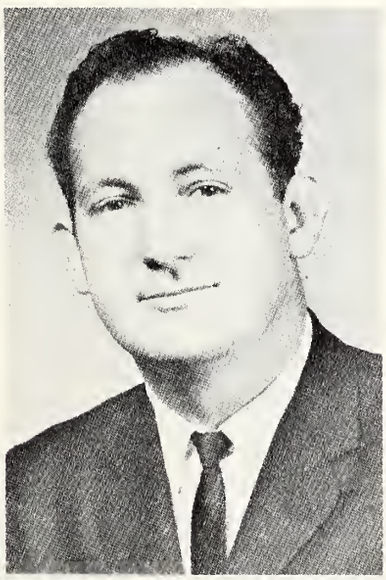

Rev. Howard Hancock
State Youth Director

BEST WISHES
AND
CONGRATULATIONS
TO THE
CLASS OF 1970 AT LEE COLLEGE

"WE TRUST THAT EACH YEAR AT LEE WILL BE A GREATER SUCCESS THAN THE LAST."

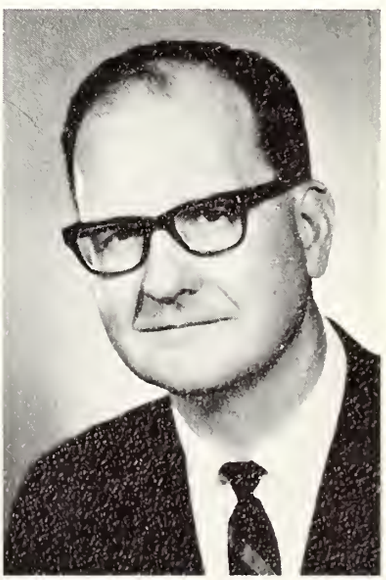

Rev. O. W. Polen
State Overseer

CONGRATULATIONS

From the Pastors and People of North and South Dakota

Dakota's

We invite you to consider our need for pastors, evangelists, Christian workers and missionaries to the American Indians.

The Land for all Seasons
Needs You for all Reasons

James F. Breckenridge
Youth Director

Bennie S. Triplett
State Overseer

The Home of Northwest Bible College

STATE OVERSEER—George Broome
YOUTH DIRECTOR—Ronald Ragan

WASHINGTON

Rev. E. W. Fowler
Councilman

Rev. Carl Cody
Councilman

Rev. W. R. Vick
Councilman

Rev. John Best
Councilman

Rev. Lloyd Woods
Councilman

Rev. Stanley Sloan
Councilman

Rev. F. L. Muller
State Overseer

Rev. J. R. Brewer
State Youth Director

ARKANSAS

TENNESSEE STATE OFFICE

TENNESSEE

EXTENDS

HEARTIEST CONGRATULATIONS TO THE LEE COLLEGE STUDENT BODY FOR THE SCHOOL YEAR 1969-1970!

The Volunteer State

TENNESSEE STUDENTS AT LEE

Billy P. Bennett
State Overseer

"Best Wishes from the Progressive State"

Wisconsin

Lawrence Bennett, Jr.
State Youth Director

Capital Motor Sales

5508 LEE HIGHWAY
CHATTANOOGA, TENNESSEE
PHONE 892-0661

TOYOTA MOTOR

No. 1 Phone 472-8333
No. 2 Phone 479-3524

Cope's Cafeteria

Owner and Operator
Buddy and Barbara Cope

No. 1 King Edward Ave., SE
No. 2 Keith Street

B. A. Brown
State Overseer

"Congratulations Seniors"

Oregon

Doyle Pooler
State Youth Director

Superior Cleaners

a division of P. R. MALLORY & CO. INC.
CLEVELAND, TENNESSEE

MALLORY

Precision Packaged Power
Through Electrochemistry

Gibson's Discount Center

250 GROVE STREET SW

"WHERE YOU BUY THE BEST FOR LESS"

WESTMORE CHURCH OF GOD

As a community of Pentecostal believers we love to worship together, listen to the preached Word, and search the Scriptures for God's message to us. Our fellowship, though not perfect, is honest and rich. Our outreach, though still limited, is meaningful and sincere. God is using us and for this we are thankful.

Our church was constituted on July 14, 1968. There were 199 charter members. Since then many others have joined our fellowship. While we thankfully acknowledge this numerical increase, we most of all are thankful for the spiritual growth God gives in our lives.

Our hearts are open to receive others into our fellowship. There is a special place in our church for young persons. Come visit and worship with us.

F. L. McClung
Pastor

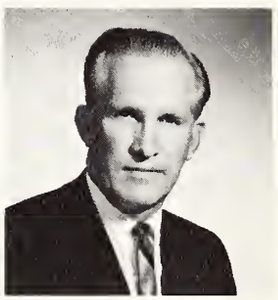

25TH STREET AND WOLFE DRIVE, CLEVELAND, TENNESSEE

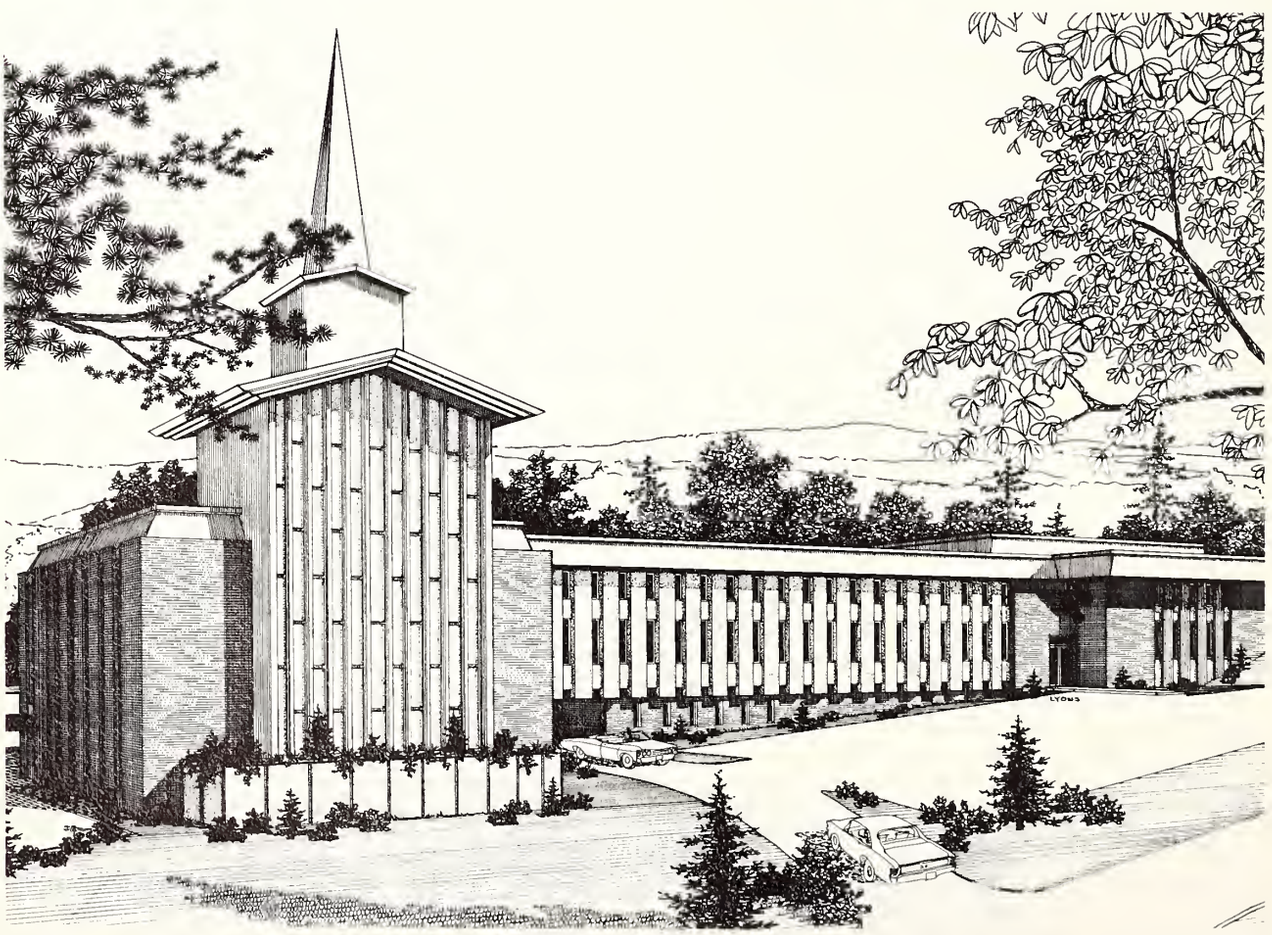

Faculty Index

PROFESSORS

CHARLES BEACH, B.S., M.A., University of Tennessee, Professor of Romance Language

LOIS BEACH, B.S., M.S., University of Tennessee, Professor of Science

HUBERT P. BLACK, B.S., M.Ed., Ed.D., University of Tennessee, Professor of Education

STANLEY BUTLER, B.S., M.A., Ed.S., George Peabody College, Professor of Education

EDGAR COOK, B.A., M.A., Ph.D., George Peabody College, Professor of Psychology

R. H. GAUSE, A.B., B.D., Candidate for Ph.D., Columbia Theological Seminary, Professor of Theology

J. H. WALKER, JR., A.B., M.A., B.D., Ph.D., University of Tennessee, Professor of Sociology

VISITING LECTURERS

FAHEEM B. M. AKHDARY, A.B., B.D., M.TH., Ph.D.

JAMES O. SWAIN, A.B., M.A., Ph.D., University of Illinois, Lecturer in Spanish

ASSOCIATE PROFESSORS

DELTON L. ALFORD, B.M., M.M.E., Ph.D., Florida State University, Professor of Music

FRENCH ARRINGTON, B.A., B.D., Th.M., Columbia Seminary, Professor of Theology

MARTIN BALDREE, A.B., M.R.E., Southern Baptist Theological Seminary, Professor of Christian Education

JAMES BEATY, A.B., B.D., Ph.D., Vanderbilt, Professor of Religion

JIMMY BILBO, B.A., M.A., George Peabody College, Professor of Social Science

DONALD N. BOWDLE, B.A., M.A., Ph.D., Th.M., Th.D., Professor of History and Church History

CLIFFORD DENNISON, A.B., M.A., Ed.D., Marshall College, University of Florida, Professor of Zoology

NINA DRIGGERS, A.B., M.A., George Peabody College, Professor of English

HONETTE ECHOLS, B.S., M.A., George Peabody College, Professor of Education

LUCILLE ELLIOTT, B.A., M.A., George Peabody College, Professor of Business Education

MYRTLE FLEMING, B.S., M.S., Ph.D., University of Georgia, Professor of Science

BOBBY G. JOHNSON, B.S., M.A., Ed.D., University of Houston, Professor of Education

OLLIE J. LEE, A.B., Ph.D., University of Pittsburgh, Professor of Sociology

J. L. MCPHERSON, B.S., M.S., Ph.D., Professor of Chemistry

ROBERT O'BANNON, B.S., M.A., Ph.D., University of Florida, Professor of Biology

BEATRICE ODOM, B.A., M.A., George Peabody College, Professor of Christian Education

ELMER FRANKLIN ODOM, B.A., M.A., George Peabody College, Professor of Religion

MORRIS RIGGS, B.A., M.A., Candidate for Ed.D., University of Tennessee, Professor of Biology

DON ROWE, B.B.A., M.A., J.D., University of Miami, Professor of Business and Political Science

LeMOYNE SWIGER, B.A., M.A., (L.S.), George Peabody College, Head Librarian

ASSISTANT PROFESSORS

DONALD S. AULTMAN, B.A., Ed.D., University of Tennessee, Professor of Psychology

EVANGELINE BANTA, A.B., B.D., Gordon Divinity School, Professor of English

HASSELL BULLOCK, B.A., B.D., Columbia Theological Seminary, Candidate for Ph.D., Hebrew Union College and Seminary, Professor of Old Testament

EUGENE CHRISTENBURY, B.A., M.A., Arizona State University, Professor of Pastoral Studies

WINSTON ELLIOTT, A.B., M.A., George Peabody College, Candidate for Ed.D. at University of Tennessee, Professor of Religion and Spanish

EARL J. GILBERT, B.A., M.A., Candidate for Ed.D., West Virginia University, Professor of Psychology

BERTHA GUGLER, B.M., M.M., University of Miami, Professor of Music

DALE R. HUGHES, B.A., M.S., University of Tennessee, Professor of Physical Education

RUBY HURST, B.A., M.M., Illinois Wesleyan University, Professor of Music

ROLAND McDANIEL, B.S., B.D., Emory University, Professor of Bible

ROOSEVELT MILLER, B.M., M.M., Bob Jones University, Professor of Music

MABEL MOREHEAD, B.S., M.A., University of Alabama, Professor of Education

DORA P. MYERS, A.B., M.A., Columbia University, Professor of Spanish and Psychology

PEGGY HUMPHREY SCARBOROUGH, B.S., M.S., Ohio State University, Professor of English

AVIS SWIGER, Litt. D. (Honorary), Lee College, Professor of Missions

HELEN SYMES, B.S., M.Ed., University of Chattanooga, Professor of Education

JEROLD TEACHEY, B.M., M.M., East Carolina College, Professor of Music

HORACE WARD, B.S., M.A., Ph.D., Ohio State University, Professor of Psychology and Education

FRANCES WISEMAN, B.S., M.A., California State College, Professor of Art

INSTRUCTORS

JIM BURNS, B.C.M., M.C.M., Southwestern Baptist Theological Seminary, Instructor in Music

RONALD HARRIS, B.S., M.A.T., University of North Carolina, Instructor in Physics and Math

A. L. HARTGRAVES, B.S., M.S., University of South Carolina, Instructor in Accounting

CAROLYN DIRKSEN, B.S., M.A., Northern Arizona University, Instructor in English

DAVID HORTON, B.M.E., Candidate for Ph.D., Instructor in Music

BETTY JORDAN, B.S., M.Ed., University of Chattanooga, Instructor in English

BARBARA McCULLOUGH, B.S., M.L.S., Instructor and Assistant Librarian

PHILIP MOREHEAD, B.M., M.A., University of Tennessee, Instructor in Music

DOROTHY QUALLS, B.S., Instructor in Physical Education

JAMES L. SLAY, JR., Instructor in History

WAYNE H. STANDIFER, B.A., M.S., Instructor and Assistant Librarian

SABORD WOODS, B.A., M.A., Instructor in English

BIOLOGY LAB

RAY H. HUGHES, JR., B.S., University of Tennessee, Instructor in Biology Lab

Student Directory

A

Abbott, Sharon Kaye, 7312 Gene Street, Alexandria, Va. 22310
Ackley, Dale, Box 854, Lee College, Cleveland, Tenn. 37311
Acord, Penny, 336 S. Eisenhower Drive, Beckley, W. Va. 25801
Addis, Judy, Route 2, Walhalla, S. C. 29691
Adolfo, Rosin, Casilla deCorreo 30, Charata-Chaco, Argentina, S. A.
Agee, James Van (Jym), 1006 Cherry Street, Bessemer, Ala. 35020
Akers, James Curtis, Jr., 1119 Vannoy Drive, Chattanooga, Tenn. 37411
Akers, Linda Gaye, 1119 Vannoy Drive, Chattanooga, Tenn. 37411
Aldridge, Rebecca Fay, Box 391, Sevierville, Tenn. 37862
Alicea, Angel, 2135 Third Avenue, New York, N. Y. 10035
Alicea, Mariano, 150 Eleventh St., Cleveland, Tenn. 37311
Allen, Dennis, Box 418, Cross City, Florida 32628
Allen, G. Delores, Box 52, Lake Wales, Fla. 33853
Allen, Gary, 1012 E. Eighth St., Alma, Ga. 31510
Allen, Rex, Rt. 347, Young St., Greenwood, S. C. 29646
Anderson, Jo Ann, Route 1, Box 20, Copperhill, Tenn. 37317
Anderson, Carol, 971 Walker Street, Apt. B, Cleveland, Tenn. 37311
Anderson, Glenna Ann, Rt. 2, Box 130, Russell Springs, Ky. 42642
Anderson, Herb, 971 Walker St., Apt. B, Cleveland, Tenn. 37311
Anderson, Joan Pickle, 953 N. Church St., Apt. 1, Cleveland, Tenn. 37311
Anderson, Samuel W., 11 Kerce Avenue, Weatherford, Tex. 76086
Andrews, Dianne, Ben Byron Trailer Park, McDonald, Tenn.
Andrews, Kenneth, Ben Byron Trailer Park, Cleveland, Tenn. 37311
Anthony, Charlotte Rose, Rt. 3, Thompsonville, Ill. 62890
Ard, Flemon, Apt. 28, Springbrook Apts., Cleveland, Tenn. 37311
Ard, Gerry W., Apt. 28, Springbrook Apts., Cleveland, Tenn. 37311
Armstrong, Lynn, 704 Spruce St., Dumas, Tex. 79029
Arnold, Nathan Duane, 321 Seventeenth St. N.W., Cleveland, Tenn. 37311
Arnold, Troy A. 220 Thirteenth St., Cleveland, Tenn. 37311
Atchley, Nancy Faye, 1920 Baugh St., Cleveland, Tenn. 37311
Aultman, Ron, P.O. Box 5566, Goodsprings, Ala. 35560
Aultman, Winona C., 1480 Church St. N.E., Cleveland, Tenn. 37311
Avent, Patricia Ann, 335 Mt. Pleasant St., Pittsburg, Tex. 75686
Avera, Susan Karol, 6203 Kennerly Rd., Jacksonville, Fla. 32216
Awad, Alex E., Box 12F, Bethlehem via Israel

B

Bailey, Michael Keith, 5803 Carlton Ave., Columbus, Ga. 31904
Baker, Edith Carol, Box 60, Butterfly, Ky.
Baker, Michael, 101 S. Washington Ave., Greenville, S. C. 29611
Ball, Carolyn, Route 3, St. Marys, W. Va. 26170
Ballew, David, 12 Tenth St., Judson, Greenville, S. C. 29611
Bannister, Lackawanna, Route 1, Box 92, Delbarton, W. Va. 25670
Barker, Carolyn Elaine, 12107 Selfridge Rd., Wheaton, Md. 20906
Barton, Michael Charles, Route 1, Fairmount, Ga. 30139
Bass, Patsy Pearline, 442 Edgecomb St., Rocky Mount, N. C. 27801
Batten, Jean Annette, 2958 Dignan St., Jacksonville, Fla. 32205
Beach, Sharlinda Mae, 1260 Parker St., Cleveland, Tenn. 37311
Beasley, Elizabeth Ann, 2305 Crystal Lake Ave., Orlando, Fla. 32806
Beavers, Sylvia, Route 1, Birchwood, Tenn. 37308
Bednego, Geraldine, Route 3, Box 32, Andrews, S. C. 29510
Begley, Bill, Jr., 5845 Toledo St., Detroit, Mich. 48209
Bell, Donna Lee, 808 Juniper Dr., Fayetteville, N. C. 28304
Bell, Glenn, Route 1, Box 268, Blacksburg, S. C. 29702
Bell, Kenneth R., Route 2, Box 17, Moncks Corner, S. C. 29461
Bell, Peggy Jane, 625 Short St. N.E., Cleveland, Tenn. 37311
Bell, Retha Kay, 1107 Galsworthy Ave., Orlando, Fla. 32809
Bellamy, Jerry Boyd, 1653 Austin St., Lincoln Park, Mich. 48746
Bennett, Gerald, 450 Thirteenth St. N.E., Cleveland, Tenn. 37311
Benton, Herbert, Jr., 607 Georgetown Road, Cleveland, Tenn. 37311
Berkey, Laverne Roy, 485 Sixteenth St. N.E., Cleveland, Tenn. 37311
Bier, Richard, 732 W. Philadelphia St., York, Pa. 17404
Binnicker, Hope, 1184 Gloria St., Orangeburg, S. C. 29115
Binnicker, Wanda, 1184 Gloria St., Orangeburg, S. C. 29115
Black, David Ray, 445 Talley St., Cleveland, Tenn. 37311
Blankenship, Patricia Ann, Route 1, Hayesville, N. C. 28904
Block, Thomas E., Jr., 9 Pine St., Logan, W. Va. 25601
Bloodworth, Gordon, 923 Fifteenth St. N.E., Cleveland, Tenn. 37311
Bloomfield, Darlene, 1265 Dayton St., Hamilton, Ohio 45011
Boatright, Mike Kenneth, Route 2, Alma, Ga. 31510
Boden, Darlene, Route 1, Box 178B, Live Oak, Fla. 32060
Boland, Michael, 150 Eleventh St. N.E., Cleveland, Tenn. 37311
Boland, Sue, 150 Eleventh St., Cleveland, Tenn. 37311
Boling, Dan F., Jr., 1905 Park Street, Cleveland, Tenn. 37311

Charlie Wheeler and Dotty Parks seem to be interested in studying!

Glen McLendon displays his ability to balance a number of salt and pepper shakers to an interested onlooker, Becky Watts.

Bowden, Terry T., Box 18, Bridgeville, Delaware 19933
Bowling, Kathern K., Route 1, Box 61, East Bernstadt, Kentucky 40729
Boyer, Ronald C., Rt. 2, Spencerville, Ohio 45887
Brabble, David L., Route 1, Colerain, North Carolina 27924
Bradbury, Nicholas L., Route 1, Lakewood Dr., Sheffield, Ala. 35660
Brandenburg, Barbara, Beattyville, Kentucky 41311
Brandon, Ray, Route 4, Chatsworth, Georgia 30705
Brannen, Fred A., Keith - 25th N.W., Cleveland, Tenn. 37311
Brannoch, Vivian C., 744 Flat Rock Rd., Mount Airy, N. C. 27030
Brant, Gregory, 1136 South Rosina Avenue, Somerset, Penn. 15501
Brantley, Mickey, 505 Fifth Street, Chester, South Carolina 29706
Bray, James A., Jr., 3640, Cleveland, Tennessee 37311
Brickle, Carol Y., 1248 Sawyer N.E., Orangeburg, S. C. 29115
Bridges, David, 2318 Oakland Dr., Cleveland, Tenn. 37311
Brock, Georgia, 4679 Culver Street, Madison Heights, Mich. 48125
Brock, Leland, 1714 Forrest Ridge Dr., Cleveland, Tenn. 37311
Brogdon, Gloria Elaine, 3804 Clio Avenue, Chattanooga, Tenn. 37407
Brookins, Wanda, 1929 W. Marjorie St., Lakeland, Fla. 33801
Brooks, Brenda, Route 4, Fairfield, Illinois 62837
Brown, Bobbie Deen, Skyline Drive, Route 4, Canton, N. C. 28716
Brown, James G., 540 Central Ave., Cleveland, Tenn. 37311
Brown, Martha Mary, 345 Seventh St., Marietta, Ohio 45750
Brown, Martin, Springbrook Apts. 111, Cleveland, Tenn. 37311
Brown, Trudy Lynn, 826 Fourth St., Dayton, Kentucky 41074
Browning, Daniel, 953 Church St. N.E., Cleveland, Tenn. 37311
Bryant, Carl F., 2236 Roosevelt St., Cincinnati, Ohio 45231
Bryson, Melvin G., 2700 Peerless Rd., Apt. 10, Cleveland, Tenn. 37311
Buchanan, Dennis, 243 Eighteenth St., Cleveland, Tenn. 37311
Buckner, Linda 4020 North Lee Highway, Cleveland, Tenn. 37311
Buckner, Melody S., Route 3, Harrison Pike, Cleveland, Tenn. 37311
Burgess, Kenneth Paul, 3400 N. 28th Place, Birmingham, Ala. 35207
Burke, Teddy, 460 Twelfth St. N.E., Cleveland, Tenn. 37311
Burkholder, Nancy, 424 B Brandy Lane, Mechanicsburg, Pa. 17055
Burns, Doris, 441 Fourteenth St. N.W., Cleveland, Tenn. 37311
Burress, John, 20 Monroe St., Middletown, Ohio 45042
Burris, Nelda Sue, Box 12, Bates Pike, Rt. 7, Cleveland, Tenn. 37311
Burroughs, Donna, 1033 Avenue D, Billings, Montana 59102
Bushy, Jr., Walter Clarence, Box 400, Doraville, Georgia 30340
Butler, Glenna Ann, Box 288, Everglades, Fla. 33929
Buxton, Mary Rose, 385 Eighth St., Cleveland, Tenn. 37311
Byrd, Robert Virgil, 431 E. Street, Thomaston, Ga. 30286

C

Cain, Greg, 1033 Hunt Ave., Hamilton, Ohio 45013
Cannon, Patricia Gayle, Box 965, Kannapolis, N. C. 28081
Cannon, Sheila H., Blackburn Rd., Apt. 123, Cleveland, Tenn. 37311
Caraway, Victoria Jean, 6016 Dogwood Dr., Orlando, Fla. 32807
Carden, Carolyn Joyce, 1027 State Line Rd., Rossville, Ga. 30741
Carlson, Karen, 4925 S.W. Forty-Seventh St., Gainesville, Fla. 32601
Carroll, Karen, 1922 Old Fredrick Rd., Baltimore, Md. 21228
Carroll, Lea Etta, Box 391, Sevierville, Tenn. 37862
Carter, Sandra Joyce, Route 1, Box 256, Lake Park, Ga. 31136
Carver, Leonard H., Star Route, Westminster, S. C. 29693
Cary, Karen Sue, 3226 W. Lake Conine Dr., Winter Haven, Fla. 33880
Cary, Sharon Lea, Box 126, Cleveland, Tenn. 37311
Cason, Ron, 1140 Parker St., Cleveland, Tenn. 37311
Cason, Samuel Martin, 118 Hillside Place, Belvedere, S. C. 29841
Caudill, Eileen Carol, 373 S. Second St., Austin, Indiana 47102
Caudill, Laura Katherine, 373 S. Second St., Austin, Indiana 47102
Cavanaugh, T. Patrick, 807 Severn Avenue, Annapolis, Md. 21403
Cecil, Norma, Box 17, Cleveland, Tenn. 37311
Chamberlain, Susan Elaine, 430 26th St. N.W., Cleveland, Tenn. 37311
Channell, Dianne, Route 2, Box 268, Northport, Ala. 35476
Channell, Mary, 1411 East Hanna Ave., Tampa, Fla. 33604
Chapman, Michael Ray, 301 Calhoun St., Laurens, S. C. 29360
Chasteen, Carol Jean, Route 1, Anderson, S. C. 29621
Chatfield, Elvin R., Jr., 2423 E. Thirteenth St., Des Moines, Iowa 50316
Chauncey, Larry Dan, 1341 N.E. Thirty-ninth St., Ocala, Fla.
Childress, Dan, 981 Montgomery Ave., Cleveland, Tenn. 37311
Clapper, Jerry, Rt. 1, Claysburg, Pa. 16625
Clark, Earlene, 1019 Gary Street, Cleveland, Tenn. 37311
Clements, Cynthia, 1301 N. Highland Ave. N.E., Atlanta, Ga. 30306
Cockburn, Charles, Tennga, Ga. 30751
Coile, Jeannie, 1840 Eleventh St. N.E., Cleveland, Tenn. 37311
Colbaugh, Linda, 7012 McCutcheon Rd., Chattanooga, Tenn. 37426
Coleman, Ronny, 1216 Diana Dr., Arlington, Tex. 76010
Coleman, William Wesley, 2216 Winton St., Middletown, Ohio 45052
Coley, Margaret Elaine, 4711 S. Rio Grande, Orlando, Fla.
Coley, Melvin L., 3637 Nancy Road, Memphis, Tenn. 38118
Collins, Patricia Anne, 1902 Northwood Dr., Kinston, N. C. 28501
Colwell, Sandra Ellen, 450 English Ave., Austin, Ind. 47102
Combs, Danny 4358 Old Colony Dr., Flint, Mich. 48507
Combs, Dennis, 858 Ingleside St., Flint, Mich. 48507
Combs, Hurst G., P.O. Box 13, Combs, Ky. 41729
Combs, Priscilla Ann, Route 2, Box 104, Abingdon, Va. 24210
Comer, Keith Bobo, Route 6, Fayette, Ala. 35555
Compton, William, Box 236, Delbarton, W. Va. 25670
Conn, Mark, 2408 Peerless Rd., Cleveland, Tenn. 37311
Conner, D. Clintene, 2061 Seventh St., Sarasota, Fla. 33577
Cook, Sally, 711 Pine River Rd., Midland, Mich. 48640
Cooper, C. J., 1412 Irvin St., Carlsbad, N. Mex.
Cooper, Kara Kathryn, 812 N. Fifth St., Edinburg, Tex. 78539
Copley, Gary Lee, 950 Olympic Dr., Mason, Ohio 45040
Cornwell, Charles, 1314 E. Weber Rd., Columbus, Ohio 43211
Costilow, Mary La Verne, Box 244, Carrollton, Miss. 38917
Covington, Deborah D., P.O. Box 38, Bastian, Va. 24314

Cox, Nicholas B., 750 Second Street, Cleveland, Tennessee 37311
Cox, Pamela Faye, Rt. 2, Box 155, Hemingway, S. C. 29554
Cree, Vicki R., Rt. 4, Somerset, Pa. 15501
Cripe, Judy, Lee College, Cleveland, Tenn. 37311
Cripe, Robert, Lee College, Cleveland, Tenn. 37311
Croft, Jacquelyn L., 9770 Banks Road, Jacksonville, Florida 32216
Cross, Deborah, 202 Tremont Ave., Greenville, S. C. 29605
Cross, James Warren, Box 1133, Apison, Tenn. 37302
Cross, Karen Sue, Rt. 2, White Cloud, Michigan 49349
Cross, Linda, Rt. 2, White Cloud, Michigan 49349
Crouch, James, Box 257, Norris City, Illinois 62869
Crouch, John T., 5223 Middletown Oxford Rd., Middletown, Ohio
Crumpton, Ronald Eugene, 1520 Maple St., Cleveland, Tenn. 37311
Culp, David L., 1316 Shelby Street, Bristol, Tenn. 37620
Culpepper, Raymond F., Box 6819, Jackson, Miss. 29212
Cummings, Janie M., 8305 Booth, Raytown, Mo. 64138
Cunningham, James N., 7285 Dickey Rd., Middletown, Ohio 45042
Cunningham, John, 7285 Dickey Road, Middletown, Ohio 45042
Curtis, Gary, 1111 Crestview Dr., Cleveland, Tenn. 37311

D

Dailey, John L., II, 105 N. Second Ave., Paden City, W. Va. 26159
Dale, Harry E., III, Box 21, Millville, Delaware 19967
Daniel, James R., 1553½ Church St. N.E., Cleveland, Tenn. 37311
Dargan, Robert A., 1308 Harper Dr., Rantoul, Illinois 61866
Davis, Loyd R., Rt. 2, Box 291, Mableton, Georgia 30059
Dawson, Brenda W., Route 2, Tifton, Ga. 31794
Day, Ralph E., Jr., 809 Gettysburg Ave., Salisbury, Maryland 21801
Deaton, Orville D., 62 Edgehill Road, Florence, Kentucky 41042
DeHart, Brenda J., R.R. 2, Austin, Indiana 47102
Deming, Charles E., Jr., Lake Avenue, Lake Luzerne, N. Y. 12846
Denmark, Michael A., Rt. 1, Box 426, Perry, Florida 32347
Dennison, Jim, 440 Centenary Ave., Cleveland, Tenn. 37311
Denton, Ronnie, 806 Nella Dr., Goodlettsville, Tenn. 37072
Dial, Richard, 1018 Hughes, Flint, Michigan 48503
Dickerson, Herbert D., Rt. 2, Box 100-A, Union, Miss. 39365
Dillingham, Randolph H., Box 54, Enoree, S. C. 29335
Dodson, Brenda, 1170 Parker St. N.E., Cleveland, Tenn. 37311
Dorman, Marion, Rt. 5, Box 55-A, Orlando, Florida 32807
Dorman, Don V., Rt. 1, Box 390, Perry, Florida 32347
Douglas, Lynette, Route 1, Alma, Georgia 31510
Driver Susan, 2871 Eastwyck Rd., Decatur, Ga. 30032
Drushal, Charles L., 4022 Pineview Dr., Cleveland, Tenn. 37311
Duggins, Roy, 1212 S. Mader Ave., Kerman, Calif. 93630
Duncan, Jenny L., 10906 Wingate Rd., Jacksonville, Florida 32218
Dunn, C. L., Box 28, Maryville, Tenn. 37301
Dunn, Lawrence E., 4120 Redonda Lane, Dayton, Ohio 45416
Dutcher, Joann, 5002 Laurene, Flint, Michigan 48505
Dykes, Nancy J., P.O. Box 391, Sevierville, Tenn. 37862

E

Ebrite, Mary L., P.O. Box 802, Lake Placid, Florida 33852
Edge, Rhonda, 13165 Deerfield Ave., Deerfield Beach, Fla. 33441
Edmond, Mollye, Route 1, Box 9, Big Creek, Miss. 38914
Edwards, Hazel, 343 Washington Ave., New Albany, Miss. 38652
Ehlers, Jerry L., 14687 Juliana, E. Detroit, Michigan 48021
Elkins, Janice, 105 Cohen St., Beckley, W. Va. 25801
Eller, Zandra, 485 Sixteenth St. N.E., Cleveland, Tenn. 37311
Elliott, Debbie, 3357 Alameda Ave. S.W., Birmingham, Ala. 35221
Elliott, C. Douglas, 3357 Alameda Ave. S.W., Birmingham, Ala. 35221

After a long day's study, Gary Pruitt beds down for a few hours sleep before his classes begin the next morning.

Ellis, Samuel G., 267 Adams St., Pittsburgh, Pa. 15221
Ellis, Wynell, Rt. 2, Box 441-A, Cleveland, Tenn. 37311
Ensley, Sonjia L., 1909 Daisy St., Chattanooga, Tenn. 37406
Eubanks, Randall O., 2020 Giles Drive, Huntsville, Ala. 35811

F

Faircloth, Patsy A., 100 North Tenth St., Erwin, N. C. 28339
Falke, Brenda C., Box 114, War, W. Va. 24892
Farley, Jesse A., Box 307, Mabscott, W. Va. 25871
Farley, Paul H., 119 Glendale Avenue, Huntington, W. Va. 25705
Farmer, Linda G., Box 765, Marianna, Fla. 32446
Farrell, Linda L., 916 Center St., Avon Park, Florida 33825
Fauber, Wayne, P.O. Box 391, Sevierville, Tenn. 37862
Faulkner, Darrell, Box 484, Lee College, Cleveland, Tenn. 37311
Felton, Judith K., Rt. 1, Rockwood, Pa. 15557
Felton, Rudy J., Rt. 1, Rockwood, Pa. 15557
Fisher, Dian L., 419 E. Lauderdale St., Tullahoma, Tenn. 37388
Fitzgerald, Mary L., Box 119, Lee Rd., Covington, La. 70433
Fleming, John C., 1210 W. Lovers Lane, Arlington, Tex. 76010
Flower, Gordon A., Rt. 2, Box 140, Bay Minette, Ala. 36507
Foley, Helen M., Rt. 1, Box 14, Matoaka, W. Va. 24736
Ford, Linda, 520 Carolyn Dr., Miamisburg, Ohio 45342
Fortner, Kenneth H., 195 Eighth St. N.E., Cleveland, Tenn. 37311
Foshee, Garell E., Rt. 2, Lenoir City, Tenn. 37771
Frady, James W., Rt. 1, Box 34, McCordsville, Ind.
Frazier, Albert D., 1725 Baugh Street, Cleveland, Tenn. 37311
Frazier, Billy R., 1104 Harison Dr., Ft. Payne, Ala. 35967
Frazier, Calvin E., Box 136, Bradley, Florida 33835
Frazier, Edith J., Rt. 1, Box 380, Woodlawn, Va. 24381
Frazier, Herbert S., 1725 Baugh St. N.E., Cleveland, Tenn. 37311
Frazier, Jerry, 319 Brown Ave. N.W., Cleveland, Tenn. 37311
Freeman, Dowyal W., 1443½ Magnolia Dr., Cleveland, Tenn. 37311
Freeze, Betty C., 411 E. Warren Street, Lebanon, Ohio 45036

French, Harriet Antonia, 945 Fifteenth St., N.E., Cleveland, Tenn. 37311
Fruchey, Bonnie, Box 47, Dundee, Ohio 44624
Fulbright, Marilyn Diane, 1709 Aster Lane, Gastonia, N. C. 28052
Fulbright, Shirley Blake, 1709 Aster Lane, Gastonia, N. C. 28052
Furnari, Clara Annette, 332 Tangerine Ave., Merritt Island, Florida 32952

G

Gann, Wesley L., P.O. Box 304, Barnsdall, Okla. 74002
Gardner, Glenda LaeVonn, 2535 N. Green, Detroit, Michigan 48209
Garner, Larry, 507 Troy St., Dayton, Ohio 45404
Garren, Charlotte A., Rt. 3, Box 706, Cleveland, Tenn. 37311
Gentry, Candace, Box 787, St. Thomas, U.S. Virgin Islands 00801
Gentry, James, 2907 Dixie Dr., Cleveland, Tenn. 37311
Gentry, Kendall, 8044 Twenty-third N.W., Seattle, Wash.
Geren, Bill B., Rt. 2, Charleston, Tenn.
Gerrald, Julia Diane, Rt. 1, Statesboro, Georgia 30458
Gibson, Charles Danny, Rt. 2, Fairmount, Ga. 30139
Gibson, Fraulein E., 9585 E. Outer Dr., Detroit, Mich. 48213
Gibson, Michael Patrick, 806 S. Richardson Ave., Columbus, Ohio 43204
Gibson, Sandra Jean, Rt. 4, Dyersburg, Tenn. 38024
Gilbert, Ronald E., 415 Bon Air Rd., Baltimore, Md. 21225
Gill, Brenda Gail, 1731 Victoria St., Salem, Virginia 24153
Gilbert, Wanda Marie, Box 475, Seneca, S. C. 29678
Gillette, J. Marlene, Box 11, Lake Monroe, Fla. 32747
Gilley, Bobby Lee, Rt. 3, Box 481, Graham, N. C. 27253
Gillilan, Linda Faye, Rt. 6, Boaz, Ala. 35957
Gillman, Naomi, Box 455, Holden, W. Va. 25625
Glasscock, Danny, 581 Desha, Memphis, Tenn. 38117
Glover, Joanne, Rt. 1, Sherman, New York 14781
Glover, Mary, 3705 Hawthorne Rd., Rocky Mount, N. C. 27801
Goff, Doyle, Box 11, Everglades, Fla. 33929

Wishful thinking brings Ralph Osborne to the Post Office every day to check his mail.

Goodman, Laverne, Rt. 8, Freewill Rd., Cleveland, Tenn. 37311
Goodman, Michael D., 4753 Third Ave., Box 244, South Shore, Ky. 41175
Goodrum, Adelia, Rt. 1, Bogart, Ga. 30622
Goodwin, Hazel Jane, Rt. 3, Box 704, Salisbury, N. C. 28144
Goude, Peggy Lou, Rt. 2, Box 39, Hemingway, S. C. 29554
Graham, LeRoy Graydon, 420 East Thirty-second St. South, Sioux City, Neb. 68776
Graser, Sheryl D., 1341 Walnut St., Reading, Pa. 19604
Gray, Wayne, Box 72, Somerset, Pa.
Greaves, Randolph K., Gaston St., Chaguanas, Trinidad, West Indies
Green, John E., 1350 Harle Ave. N.W., Cleveland, Tenn. 37311
Green, Linda, Box 235, Lee College, Cleveland, Tenn. 37311
Green, Richard, Box 235, Lee College, Cleveland, Tenn. 37311
Greene, Patricia L., 124 North Ninteenth St., East Orange, New Jersey 07117
Griffey, Terry, 150 Elyria Ave., Amherst, Ohio 44001
Griffis, Thomas E., Jr., 3940 Guava Dr., Naples, Fla. 33940
Griffis David G., 2250 Edgewater Dr., Cleveland, Tenn. 37311
Grimm, Terry L., Grove Ave., Cleveland, Tenn. 37311
Grissom, Linda, 1417 Miss., Tallulah, Louisiana 71282
Groves, Diane K., Crimora, Va. 24431
Grundy, Constance Phebe, Rt. 2, Ledyard, Connecticut 06339
Gunter, Martha, 203 W. Sparta, McMinnville, Tenn. 37110

H

Hackney, Larry, 1012 S. Buchanan St., Arlington, Va. 22204
Hagee, David E., 160 Twelfth St. N.E., Cleveland, Tenn. 37311
Halbert, Becky, Box 174, Hickory St., Kincaid, Illinois 62540
Hall, Herbert, 322 S. Twenty-fourth St., Clarksburg, W. Va. 26301
Hall, James, Box 391, Sevierville, Tenn. 37862
Hall, Kenneth Allen, 230 McKinley St. Alcoa, Tenn. 37701
Hall, Phillip Charles, Rt. 6, Holcombe Lake Rd., Marietta, Ga. 30060
Hall, Tony L., 230 McKinley St., Alcoa, Tenn. 37701
Hall, Vickie Sue, 230 McKinley St., Alcoa, Tenn. 37701
Hamar, Roger, 1616 Bexley St., No. Chos., S. C. 29406
Hamby, Jimmy Leon, 155 Riverside Rd., Box 7835, Baltimore, Maryland 21221
Hamilton, Glynda Alice, 208 School Dr., Buford, Ga. 30518
Hammond, Carolyn Sue, 1370 Peoples St., Cleveland, Tenn. 37311
Hammonds, Paul, Rt. 2, Mulkeytown, Ill. 62865
Hammond, Phillip, 1370 Peoples St., Cleveland, Tenn. 37311
Hamon, Keith, 10015 Menaul Blvd. N.E., Albuquerque, New Mexico 87112
Hanks, John, 971 North Detroit St., Xenia, Ohio 45385
Hanks, Michael Peyton, 2415 Upper Valley Park, Springfield, Ohio 45502
Harmon, Sharon Elizabeth, Rt. 1, Newberry, S. C. 29108
Harne, Cheryl Andrea, 115 Prince Ave., Marietta, Ga. 30060
Harper, Ronnie Ervin, 2561 Larsen Rd., Jacksonville, Fla. 32207
Harris, Denise, 1349 Graymont Ave. W., Birmingham, Ala. 35208
Harrison, Rebecca, 6149 Dupree, St. Louis, Missouri 63135
Harter, Mariam Roberta, 243 Eighteenth St. N.W., Apt. B, Cleveland, Tenn. 37311
Harter, Melvin E., Jr., 243 Eighteenth St., Apt. B, Cleveland, Tenn. 37311
Hartley, Evelyn Ann, 309 Forest Ave., Lenoir, N. C. 28645
Haston, Lena Roxanne, Rt. 1, Rock Island, Tenn. 38581
Hawkins, Janet, 259 Clark Howell Place, Apt. 566, Atlanta, Ga. 30313
Hayes, Zona, Eldride Acres, Rt. 2, Cleveland, Tenn. 37311
Heil, Janice, 2910 Linda Circle N.W., Cleveland, Tenn. 37311
Helton, Bonnie T., 1014 Frebis Ave., Columbus, Ohio
Hendel, Paul, 3555 Mill Rd., Middletown, Ohio 45042
Henry, Carolyn, Rt. 3, Box 35, Whitwell, Tenn. 37397
Henson, Tim, 2404 Oakland Ave., Cleveland, Tenn. 37311
Herndon, Gary, 2041 S.W. Sixtieth Ave., Miami, Fla. 33155
Herndon, Sharee Lynn, 5240 Oakview Dr., Swartz Creek, Mich. 48473
Hernandez, Tony D., 2110 Horne Dr., Cleveland, Tenn. 37311
Herring, Deborah, 300 Johnson Rd., Albany, Ga. 31705

Rick Painter and Paul Hammonds try to sell Anita Shoemaker at the slave sale during "Frosh Week."

Herron, Earnest K., Rt. 4, Cleveland, Tenn. 37311
Hess, George R., Rt. 1, Box 306, Everett, Penn. 15537
Hess, Larry G., P.O. Box 323, Honaker, Va. 24260
Hester, Barbara S., 785 Harlan Place, Dayton, Ohio 45431
Hester, Diane, 785 Harlan Place, Dayton, Ohio 45431
Hickey, Linda, 9114 Flintwood Dr., Harrison, Ohio 45030
Hicks, Ricky L., Rt. 7, Duncan Rd., Maryville, Tenn. 37801
Hicks, Rose M., 1074 Eastview Dr., Grenada, Miss. 38901
Higgenbottom, Cheryl S., 3826 South Berkley Circle, Cincinnati, Ohio 45236
Higgenbottom, Karen J., 3826 S. Berkley Dr., Cincinnati, Ohio 45236
Higgenbotham, Larry G., 1154 Prince Ave., Melbourne, Fla. 32901
Hill, Johnnie B., 1709 Beech St., Decatur, Ala. 35601
Hinely, Earl W., 2819 Dixie Ave., Savannah, Georgia 31409
Hinely, Phyllis A., Byron Apts., Apt. 4, Cleveland, Tenn. 37311
Hipps, Linda S., 14009 Greenbay Ave., Chicago, Ill. 60633
Hipps, Mary B., 14009 Greenbay Ave., Chicago, Ill. 60633
Hiserote, Charlotte, Willow Grove Rd., Elmer, New Jersey 08318
Hitte, James E., 1540 Brown Ave., Cleveland, Tenn. 37311
Hitte, Sandra K., 1540 Brown Ave., Cleveland, Tenn. 37311
Hixson, Joyce, 409 Union St., Oswego, Kansas 67356
Hockensmith, James R., Jr., 3521 Western Ave., Gadsden, Ala. 35904
Hodges, Ronald, Rt. 1, Box 451, Bay Minette, Ala. 36507
Hodgin, Lucretia D., Rt. 1, Box 223, Jamestown, N. C. 27282
Holcomb, David M., 4723 Mink Place Drive, Chattanooga, Tenn. 37416
Holcombe, Sandi, 950 Ocoee S.W., Cleveland, Tenn. 37311
Holden, LaVone, 2792 Melaleuia Dr., W. Palm Beach, Fla. 33406
Holland, Herman, Springbrook Apts., No. 81, Blackburn Rd., Cleveland, Tenn. 37311
Holloway, Gerald L., 1201 Normal Ave., Chattanooga, Tenn. 37405
Holmes, Kent, 1910 Plantation Drive, Cleveland, Tenn. 37311
Holmes, Sharon K., 4867 E. Cormen, Fresno, Calif. 93727
Holt, Mary L., 910 Miss. Ave., Ferriday, La. 71334
Homner, Beth, 607 South St., Easton, Md. 21601
Hord, Alvin, Route 2, Maryville, Tenn. 37801
Horton, Brenda, 2040 135 St. N.W., Miami, Fla. 33167
Hotron, Rebecca A., 2040 135 St. N.W., Miami, Fla. 33167
Howell, Sherrod B., 897 Trunk St. N.E., Cleveland, Tenn. 37311
Hubbard, Billie Y., 2044 Ramona Drive, Jackson, Miss. 39208
Hudson, Florence Ann, 450 Crest View Dr., Lebanon, Ohio 45036
Hudson, Phyllis A., 1413 Ridewood Ave., Orlando, Fla. 32803
Hughes, Belvin, 1875 N. Oak St., Cleveland, Tenn. 37311
Hughes, Don, College Arms Apts., No. 7, Cleveland, Tenn. 37311
Hughes, Rachel G., Rt. 1, Marion, N. C.
Humphries, Verean L., 1924 Sixty-second, Kenosha, Wis. 53140
Hunnings, Ronald M., 1180 Parker St., Cleveland, Tenn. 37311
Hunter, Harold, 2405 Peerless Rd., Cleveland, Tenn. 37311
Hurley, Elisha C., 335 Eighth St. N.W., Cleveland, Tenn. 37311
Hurst, Lloyd R., 4736 Sims Rd., Knoxville, Tenn. 37920
Hurt, Ray E., 147 Short St., Richmond, Ky. 40475
Hutchinson, Sue, Rt. 1, Box 107, Boyle, Miss. 38730
Hyatt, Jerry E., Rt. 3, Dillon, S. C. 29536
Hyde, Ronald L., Jr., 1320 Johnson Blvd., Cleveland, Tenn. 37311

I

Iglesias, Louis R., 195 E. Seventh St., New York City, N. Y. 10009
Inman, Margie J., 1053 Church St., Williston, S. C. 29853
Isom, Gene, Apt. 195, Eighth St., Cleveland, Tenn. 37311

J

Jaber, William E., Box 365, War, W. Va. 24892
Jackson, James E., Box 282, Winnsboro, S. C. 29180
James, Samuel, Church of God in India, Mulakuzha P. O., Kerala, India
Jarman, Chester W., Rt. 2, Box 295, Briarwood Terrace, Kinston, N. C.
Jeffcoat, Ronald W., 1190 Fairfield, Orangeburg, S. C. 29115
Jenkins, David, Rt. 2, Box 59, Covington, La. 70433
Jent, James V., 1001 Barham St., Johnston City, Ill. 62951
Jinkerson, Herbert L., 4916 Saucer Dr., Halton City, Tex.
Johnson, Don W., 850 Craft Rd., Memphis, Tenn. 38116
Johnson, George F., Rt. 1, Box 82, Perry, Fla. 32347
Johnson, Helen R., Box 391, Sevierville, Tenn. 37862
Johnson, James R., Rt. 6, Box 443, Cleveland, Tenn. 37311
Johnson, John T., 1910 Baugh N.E., Cleveland, Tenn. 37311
Johnson, Johnny, 390½ Eighth St., Cleveland, Tenn. 37311
Johnson, Larry R., Box 165, Lee College, Cleveland, Tenn. 37311
Johnson, Margaret J., 709 W. Haroin, Blytheville, Ark. 72315
Jones, Alan, Rt. 2, Charleston, Tenn.
Jones, Carolyn S., 5832 W. E. Gifford Rd., Somerville, Ohio
Jones, Don R., 1506 E. Clark St., W. Frankfort, Ill. 62896
Jones, James A., 331 Wheeler St., Orangeburg, S. C. 29115
Jones, James H., 4772 Berta Rd., Memphis, Tenn. 38109
Jones, Kenneth E., Rt. 1, Box 466-A, Savannah, Ga. 31401
Jones, Leon, 680 Montgomery, Cleveland, Tenn. 37311
Jones, M. Kay, 719 Joe Wheeler, Laurel, Miss. 39440
Jordan, Darrell, 725 Springhill Dr., Cleveland, Tenn. 37311
Jumpp, Dale U., 666 Carmen St., Jacksonville, Fla. 32206
Justus, Judy D., Rt. 6, 350 W. 400 S., Kokomo, Ind. 46901

K

Karundeng, Samuel D., Dj. Petamburan 253, Djakarta, Indonesia

Katsinas, James, 1510 Second St. S.W., Cleveland, Tenn. 37311
Keck, Patricia, 26546 Palmer St., Madison Hgts., Mich. 48021
Keffer, Barbara Elaine, 1683 Ollie St., Cocoa, Fla. 32922
Kelley, David 7428 Coolidge Center Line, Centerline, Mich. 48015
Kelly, Gloria Jean, 307 E. Steed Dr., Midwest City, Okla. 73110
Kelly, John E., 4122 Highway Dr., Cleveland, Tenn. 37311
Kelly, Miriam J., 4122 Highway Dr., Cleveland, Tenn. 37311
Kelly, Rebecca Lynn, 4122 Highway Dr., Cleveland, Tenn. 37311
Kennedy, Linda Kay, Route 1, Box 392, Shelby, N. C. 28150
Kennedy, Rachel D., Route 1, Shelby, N. C. 28150
Kent, R. D., 623 Eighth St., Bessemer, Ala.
Kilgore, Frances, 3614 Fifteenth Ave., Chattanooga, Tenn. 37407
Kilgore, Wilson, 3614 Fifteenth Ave., Chattanooga, Tenn. 37407
Kilpatrick, Darrell B., 3009½ N. Henderson Ave., Cleveland, Tenn. 37311
Kimbleton, Harry Donald, Jr., Box 32, Parrott, Va. 24132
King, Faye, Box 461, Neon, Ky. 41840
King, John Edward, 11-A Calvin Dr., Salisbury, Md. 21801
King, Phillis Jean, 335 W. Seventeenth St., Covington, Ky. 41014
Kinnisin, Richard Duane, 303 E. Tuscarawas, Apt. 208, Barberton, Ohio 44203
Kirkland, Randy, 205 Crestview Dr., N. Augusta, S. C. 29841
Kirkland, Steve, Gen. Del., Chokoloskee, Fla. 33925
Knight, Cecil DeWayne, 550 Twenty-fifth St. N.W., Cleveland, Tenn. 37311
Knight, Julian Lane, 1322 Parris Street, Gadsden, Ala. 35904
Knipp, Donald Ray, 4866 Lover's Lane, Ravenna, Ohio
Koester, Naomi R., Box 4, Ludlow, Ill. 60949
Koontz, Bonnie K., Rt. 1, Box 205-C, Everett, Pa. 15537
Kornegay, Pat, Rt. 2, Box 81, Altoona, Ala. 35952
Kramer, Rickey Glen, W. Wood, Decatur, Ill. 62896

L

Lackey, Carol, Route 1, McDonald, Tenn. 37353
Lafon, Hayden Wiley, 1924 Virginia Beach Blvd., Virginia Beach, Va. 23453
Lambert, Patricia, Box 205, McMinnville, Tenn. 37110
Landers, Michael William, 4783 Hunters Green, Fort Myers, Fla. 33905
Landreth, James Mack, 841 Walker St., Cleveland, Tenn. 37311
Landreth, Nelwyn Elaine, 841 Walker St., Cleveland, Tenn. 37311
Landrum, Stacy, 2202 Curtis St., Cleveland, Tenn. 37311
Lane, Phyllis F., 1018 Dyal St., Jacksonville, Fla. 32206
Lane, Sonia M., 1018 Dyal St., Jacksonville, Fla. 32206
Lane, Richard Warren, Route 1, Box 4-F, Bastian, Va.
Lawley, Joyce, 241 N. Cavender St., Hobart, Ind. 46342
Lawson, Billie, 2905 Oakland Dr., Cleveland, Tenn. 37311
Laymon, Eva, Route 1, Pangburn, Ark. 72121
Lee, Don, 740 Antoine St., Wyandotte, Mich. 48192
Lee, Jimmie Dale, 254 Twentieth St. N.E., Delray Beach, Fla. 33444
Lee, Nolen, Route 5, Boaz, Ala. 35957
Leek, Dorothy, 23 Lincombe Rise, Leeds 8, England
Lemaster, Brenda Ann, Box 164, Minden, W. Va. 25879
Lemley, Lugh John, Jr., Rt. 3, Everett, Pa. 15537
Levenduski, Gula Kay, Box 396, Route 3, Hagerstown, Md. 21740
Lewis, James A., 155 Thirteenth St., Cleveland, Tenn. 37311
Ligero, Narcos N., Box 222, Davao, Philippines 0-404
Linley, Michael E., Box 343, Rockmark, Ga. 30153
Littlefield, Lois, 910 Seventeenth St. N.W., Cleveland, Tenn. 37311
Long, Jerry H., 410 Fifteenth St., Cleveland, Tenn. 37311
Lorondeau, Carol, 1821 Glendale St., Windsor, Ontario
Lowery, Luther Wayne, 812 Woodland Ave., Rossville, Ga. 30741
Lowery, Pamela Arleene, Box 893, Stone Mountain, Ga. 30083
Lowery, Stephen Lanier, Box 1204, Cleveland, Tenn. 37311
Luallen, Mamie Ruth, Box 386, Forrest City, Ark. 72332
Lucy, Howard R., 325 Central Ave. N.E., Cleveland, Tenn. 37311
Luke, Sam, 612 Frebis Avenue, Columbus, Ohio
Lykins, John T., 165 Eleventh St. N.E., Vanceburg, Ky.
Lynn, Gary R., Route 3, Sparta, Tenn. 38583
Lynn, Willa Faye, Route 3, Sparta, Tenn. 38583
Lyseight, Erroll Constantine, 213 Wolverhampton Rd., Dudley, Worcester, England
Lytle, Gaynell, 1910 Roop Place, Kettering, Ohio 45420

M

McAllister, Leon J., 3805 Saturn Dr. S.W., Huntsville, Ala. 35805
McCall, Robert Duncan, 403 Springwood St., San Antonio, Tex.
McClain, Gary, 405 Water St., Everett, Pa. 15537
McClain, Jane, 2260 Edgewater Dr., Cleveland, Tenn. 37311
McClung, Alan, 725 Mimosa Dr., Cleveland, Tenn. 37311
McCranie, Thomas Raymond, 773 Montgomery Ave., Apt. 3, Cleveland, Tenn. 37311
McCullough, Terry M., 116 Starmount Dr., Valdosta, Ga. 31601
McDaniel, Archie, 3003 Clearwater Dr., Cleveland, Tenn. 37311
McDaniel, Betty Carolyn, 3003 Clearwater Dr., Cleveland, Tenn. 37311
McDaniel, Clark, 3003 Clearwater Dr., Cleveland, Tenn. 37311
McGarity, George Hubert, Route 6, Sparta, Tenn. 38583
McGlamery, Ben, 1755 Carolina Ave., Cleveland, Tenn. 37311
McGuire, Clyde, 960 Blythe Ave., Cleveland, Tenn. 37311
McKeel, James Albert, Route 5, Pineville Rd., Chattanooga, Tenn. 37405
McLean, Velda, 200 Bradford Ave., Lenoir, N. C. 28645
McLendon, Walter, Route 2, Box 216-A, Troy, N. C. 27371
McMasters, Larry, 510 State St., Seaford, Del. 19973
McMurry, Delores, Route 3, Box 32, Toccoa, Ga. 30577
McNabb, Jerry, 602 Orr St., Chattanooga, Tenn. 37405
McPheerson, Jimmy D., 611 Lakeland Dr., Cleveland, Tenn. 37311
McQuaig, Shelby Jean, Box 276, Norcross, Ga. 30071
McRae, David F., 3675 E. Second Avenue, Hialeah, Fla.

Seems like the whole cafeteria is interested in something; it couldn't be the food!

Maddox, Ken, Box 319, Big Rapids, Mich. 49307
Madson, Merlin M., 1575 Benton Place, Cleveland, Tenn. 37311
Maggard, Bob, 5437 Laura Lane, Norwood, Ohio 45212
Marion, Carolyn Virginia, 4021 Crestview Dr., Columbus, Ga. 31904
Martin, Ernest Lasure, Rt. 1, Box 50, Keavy, Ky. 40737
Martin, Ronald Dewitt, 1709 Clemmer St., Apt. 2, Cleveland, Tenn. 37311
Martinez, Othoniel, Apartado Postal 150, Villahermosa, Tebasco, Mexico
Marut, James, 48 Talcott St., New Britain, Conn. 06051
Mason, Reba, Rt. 4, Canton, Ga. 30114
Masters, Joyce Marie, 601 Tuckaloe Rd., White Sulphur Springs, W. Va. 24986
Mattison, Jackie M., 101 Saluda St., Ninety Six, S. C. 29666
Mayfield, Judy Ann, 2106 W. Palmetto Ave., Plant City, Fla. 33566
Maynard, Ernest Gilbert, 1080 Parker St. N.E., Cleveland, Tenn. 37311
Maze, Sammy E., Box 175, Kimberly, Ala. 35091
Means, Connie Linn, 609 Emma St., Anderson, South Carolina 29621
Merimore, Glenda, Rt. 3, Box 45, Taylorsville, N. C. 28681
Melton, Randall Eugene, Rt. 7, Box 50, Cleveland, Tenn. 37311
Messer, Dollas, Apt. 14, Peoples St., Cleveland, Tenn. 37311
Messer, Fay, Apt. 14, Peoples St., Cleveland, Tenn. 37311
Metzger, David L., Box 52, West Chicago, Illinois 60185
Miles, Douglas, 1080 Parker St., Cleveland, Tenn. 37311
Miles, Joyce, 1080 Parker St., Cleveland, Tenn. 37311
Miller, Dewey Wayne, 308 E. Stanfill St., Hahira, Ga. 31632
Miller, Douglas L., 623 Fourth St. N.W. Cleveland, Tenn. 37311
Miller, Harry M., Jr., 3301½ Peerless Rd., Cleveland, Tenn. 37311
Miller, Quan Lamone, 155 Fourth St. S.W., Deerfield Beach, Fla. 33441
Miller, Reina Suzanne, 1813 N. Delphos, Kokomo, Indiana
Mitchell, Linda, 990 Chamberlin Dr., Beaumont, Texas 77707
Montgomery, David, Rt. 4, Cleveland, Tenn. 37311
Montgomery, Martha, Rt. 4, Cleveland, Tenn. 37311
Moore, Jeff Darrell, 222 Bleeker St., Muscatine, Iowa 52761
Moore, Patricia, 17050 O'Connor, Allen Park, Michigan 18101
Moore, Rickie Jay, Rt. 1, Charleston, Tenn. 37310
Moose, David, Rt. 11, Box 601-E, Charlotte, N. C. 28213
Morgan, James Reid, Rt. 2, Walhalla, S. C. 29691

At the first of the year, the students seem to have nothing to do but gather to the middle of the campus.

Morgan, Janice, Rt. 3, Soddy, Tenn. 37379
Morris, Jack Bert, Rt. 6, Box 914, Cleveland, Tenn. 37311
Morris, James I., 2106 Linden Lane, Silver Spring, Md. 20910
Morris, Y. Lorraine, 101 West C St., Erwin, N. C. 28339
Moses, Arnold Edward, McClure's Trailer Park, Cleveland, Tenn. 37354
Mosley, Brenda, Box 87, Victoria, Tenn. 37393
Moss, Jerry, 274 Norton Circle, Smyrna, Ga. 30080
Mulkey, Marilyn, Rt. 1, Jenkins Rd., Soddy, Tenn. 37379
Mullinax, Jan Marie, 1717 Skyline Dr., Chattanooga, Tenn. 37421
Muncy, Beverly, 2214 N.E. Sixteenth Terrace, Gainesville, Fla. 32601
Muncy, Harold L., 411 W. Mound St., Jackson, Ohio 45680
Muncy, James Mark, 4909 Foster Rd., Mason, Ohio 45040
Munn, Don, Box 692, Dockery Subdivision, Cleveland, Tenn. 37311
Murphy, Herbert Lynn, 6455 Sevierville Pike, Knoxville, Tenn.
Murphy, Kevin Bradley, 4803 S. Rio Grande, Orlando, Fla.
Myers, Bertha Ann, East Ave., Quinton, N. J. 08072
Myers, Deborah Jean, 606 Hull Ave., Findlay, Ohio 45840

N

Nelson, Yvonne, 833 Merrick Place, Kenia, Ohio 45385
Newberry, Terry M., Rt. 1, Box 205, Ruskin, Fla. 33570
Newton, Darla, 1115 East Street, Springfield, Ohio 45505
Newton, Jesse, Rt. 2, Box 166, Prosser, Washington 99350
Nix, Rebecca Ann, Rt. 2, Box 268-D, Warrior, Ala. 35180
Noel, Judy Carol, Rt. 1, Box 144, Williamson, W. Va. 25661

O

Oricle, Ronnie, 1148 N. Maconab Street, Monroe, Mich. 48161
Osborne, Larry, 327 Enterprise Street, Sidney, Ohio 45365
Osborne, Ralph, 327 Enterprise Street, Sidney, Ohio 45365
O'Steen, Paula, Rt. 2, Mayo, Fla. 32066
Overbay, Carole Jane, Box 333, Iaeger, W. Va. 24844
Owen, Marion Eugene, Rt. 3, Box 174, Crockett, Tex. 75835
Owen, Ronal E., 1721 Baugh Street, Cleveland, Tenn. 37311
Owen, Vivian, 307 W. Sixteenth Street, Washington, N. C. 27889

P

Pace, Teresa Gail, 7749 Catalpa Ave., Hammond, Ind. 46324
Pacheco, Eddie, 150 Eleventh St., St. Thomas, Virgin Islands
Pacheco, Ruth, 150 Eleventh St., St. Thomas, Virgin Islands
Padgett, Ronald M., Rt. 1, Box 54-C, Leesburg, Fla.
Pagan, Victor M., Box 227, Saint Just, Puerto Rico
Page, Charles A., 222 Peers Street, McMinnville, Tenn. 37110
Page, Jackie, 1832 Trent Dr., Arlington, Tex. 76010
Page, Samuel, Rt. 3, 156-W, Brooksville, Fla. 33512
Painter, Rick, Box 85, Baldwin Park, Calif. 91706
Parham, Betty Ann, 3563 S. Magnolia Ave., Orlando, Fla. 32806
Parker, Rose M., 1111 Cannon Ave., Sweetwater, Tenn. 37874
Parker, Russell Edgar, 666 Rutherford Ave., Trenton, N. J. 08618
Parker, Samuel Lavet, 1111 Cannon Ave., Sweetwater, Tenn. 37874
Parker, Sandra Kay, 5475 Mahoning Ave., Austintown, Ohio 44513
Parks, Dorothy, 500-A, Riverside Dr., Williamsburg, Pa. 16693
Paruntung, Johanis, Petamburan 253, Djakarta, Indonesia
Paul, Kenneth Allen, 205 Ridge Rd., Muncie, Ind. 47304
Pawluk, William T., Box 33, Richeyville, Pa. 15358
Paynter, Nora Elizabeth, Rt. 2, Box 17, Lebanon, Ohio 45036
Pettitt, Walter Raymond, 414 W. Kanawha St., Beckley, W. Va.
Petty, Phyllis Gail, 214 Hughes St., Sanford, N. C. 27330
Phillips, Brenda, 6132 Derwent Rd., Richmond, Va.

Phillips, Michael Lee, 601 Signal Mountain Rd., Chattanooga, Tenn. 37405
Phillips, Nora Sue, Rt. 2, Bonneville, Ky. 41314
Pichyia, Everildo, Buena Vista, Chimaltenango, Guatemala
Pier, Stewart, Rt. 1, Box 105, Mayfield, N. Y. 12117
Pike, Tommy, 3703 W. Hillsborough Ave., Tampa, Fla.
Pilkington, Earl Cleveland, Jr., 7208 Wideman Rd., Charleston, S. C. 29405
Pittman, Betty Jean, 1801 Trumer Rd., Charlotte, N. C. 28205
Pittman, Carolyn Jean, 5014 Sumac Circle, Fayetteville, N. C. 28304
Poff, Jerry Douglas, 650 Railroad St., Cleveland, Tenn. 37311
Poff, Judith Westmoreland, 650 Railroad St., Cleveland, Tenn. 37311
Polen, Connie, Box 98, Simpsonville, Md. 21150
Polen, Sarah Vanetta, Box 2082, Laurel, Miss. 39440
Pollard, Clarence Eugene, Box 285, Lake Placid, Fla. 33852
Powell, Carl Glyndon, 5859 Fairham Rd., Hamilton, Ohio 45011
Powers, Donald Richard, 602 N. Burns Avenue, W. Carrollton, Ohio 45449
Pressley, T. Russell, Jr., 621 Hyde Park Dr. N.E., Concord, N. C. 28025
Price, Jerry, Church of God, Rising Sun, Md. 21911
Prince, Eddy, 414 Boswell, San Antonio, Tex. 78214
Pruett, Gary E., 425 Brown Mountain Loop, Knoxville, Tenn. 37920
Purin, David, 3505 E. Garfield St., Phoenix, Ariz. 85008
Pyeatt, Murl Dwain, 1 Brookview Dr., Greenville, S. C. 29605

Pictures for the I.D. cards are taken under the supervision of Dean Echols and Dr. Ward while David Smith waits his turn.

Q

Quyano, Francisco, 10 Ave, sor 4-4, Santteela, El Salvador

R

Rahamut, David T., Box 488, Lee College, Cleveland, Tenn. 37311
Rahamut, Janet, Box 488, Lee College, Cleveland, Tenn. 37311
Rainer, William H., Jr., 4420 Chickahomoney Ave., Richmond, Va.
Rainey, Juanita Gail, 730 W. Centerhill Dr., Jacksonville, Fla. 32205
Rains, Philip, 650 Short Street, Cleveland, Tenn. 37311
Ramey, Allen Ray, 608 Church Street, Buford, Ga. 30518
Ramsey, Luther P., Jr., 383 Walker St. N.E., Cleveland, Tenn. 37311
Randall, Emma Grey, Rt. 3, Box 791, Salisbury, N. C. 28144
Rankin, Mary E., 3260 Main Street, Lemon Grove, Calif. 92045
Rathbone, David, 4427 Lanier Dr., Tampa, Fla. 33616
Rathbun, John Dee, 29446 Bretton St., Livonia, Mich. 48152
Ratledge, Jim, 1389 Wilson Ave., Cleveland, Tenn. 37311
Ramage, John P., Box 461, Green Acres Trailer Court, Cleveland, Tenn. 37311
Ratnam, Sade V., Box 969, Lee College, Cleveland, Tenn. 37311
Rea, Edwin A., 1473 Church Street, Cleveland, Tenn. 37311
Rees, Daniel, 1080 Poplar Street, Cleveland, Tenn. 37311
Reid, Esther, Rt. 4, Box 185-A, Jackson, Miss. 39208
Reid, Sharon Gayle, 223 N. Marshall St., Middletown, Ohio 45042
Rhoden, Bonnie, 1209 Atlantic Dr. N.W., Atlanta, Ga. 30318
Rhodes, Nancy, Rd, East Freedom, Pa. 16637
Rice, Carol, 1236 Mann Ave., Austin, Ind. 47102
Richardson, Brenda, Rt. 1, Box 34, Forrest Park, Ga. 31050
Richardson, Sandra, Rt. 2, Box 30, Cleveland, Miss. 38732
Richey, Jimmy, 909 Evora St., Ft. Wentworth, Ga. 31407
Ridgeway, Brenda, 108 Sunnifield Dr., Williston, S. C. 29853
Ridgeway, Nathan, 1905 Park St. N.E., Cleveland, Tenn. 37311
Riggs, David Lowell, 289 Third St., Ravenna, Ky. 40472
Rivera, Jr., Angel M., 2550 University Ave., Bronx, N. Y. 10468
Roberson, Karen, 505 N. Market Street, Chattanooga, Tenn.
Roberts, David Floyd, Rt. 1, Box 458, Great Falls, S. C. 29055
Roberts, Linda Marlene, Rt. 1, Box 458, Great Falls, S. C. 29055
Roberts, Michael T., Rt. 1, Foxworth, Mississippi
Roberts, Terrie Lane, Rt. 1, Box 352, Harrisburg, N. C. 28075
Robertson, Frances, 150 Eleventh Street, Cleveland, Tenn. 37311
Robertson, Kermit E., 150 Eleventh St., N.E., Cleveland, Tenn. 37311
Roddy, Sheila, 6204 Watcher Street, Bell Gardens, Calif. 90201
Rodgers, James G., 327 Fourteenth St. N.W., Cleveland, Tenn. 37311
Rodgers, Roger Lee, 31 S. Foster Dr., Tupelo, Miss. 38801
Roebuck, William Olin, Rt. 2, Box 70, Cleveland, Tenn. 37311
Rollins, Dorothy, 105 Springbrook Apts., Cleveland, Tenn. 37311
Rollins, Melishia Carolann, 105 Springbrook Apts., Cleveland, Tenn. 37311
Roman, Irving, 441 E. 140th St., Apt. 2-B, Bronx, N. Y. 10454
Roof, Walter Dean, 735 Parkway Street, Chester, South Carolina 29706
Roope, Carolyn, 2507 Woodlawn Ave. N.W., Cleveland, Tenn. 37311
Rosin, Elena, Casilla de Correo 31, Charata-Chaco, Argentina
Rossi, Nancy L., 318 Sunset Rd., West Reading, Pa. 19602
Rountree, Charles E., Box 507, Lee College, Cleveland, Tenn. 37311
Rowe, Ernie Jason, Rt. 3, Box 83, Hemingway, S. C. 29554
Rowton, Edgar, 667 Seventh Street, Independence, Ore. 97351
Royal, Gail, Rt. 1, Box 298-D, Savannah, Ga. 31401
Rushing, Gerald, Box 959, Artesia, New Mexico
Rushing, Troy, Box 14, Union Grove, Wis. 53812
Russell, Rosa Christine, 1403 May Ave., Gastonia, N. C. 28052

S

Salisbury, Douglas, Rt. 4, Big Rapids, Mich. 49307
Sallie, Jack, 1001 Rockville Pike, No. 810, Rockville, Md. 20852
Sanders, Bill, 504 Sims Street, Whitmire, S. C. 29178
Sanders, Kenneth L., 520 Brooksdale Dr., Tuscaloosa, Ala. 35501
Sanger, Brenda, Box 441, Crab Orchard, W. Va. 25827
Sangster, Charles A., Rt. 3, Box 479, Jesup, Ga.
Sargent, Lane, 2812 N. Henderson St., Cleveland, Tenn. 37311
Saunders, Ronald D., 4801 Ronald Dr., N. Ridgeville, Ohio 44035
Savage, Kenneth H., 3204 Fourth Avenue, Columbus, Ga. 31904
Schane, Timothy R., 190 Oakland Trail, Cleveland, Tenn. 37311
Scott, Larry, 148 Jackson Street, Mt. Airy, N. C. 27030
Searcy, James M., 733 Oak St., Apt. 3, Cleveland, Tenn. 37311
Sears, Gary W., 1905 Forrest Ridge Dr., Cleveland, Tenn. 37311
Sellers, Garvin Daryl, Buena Street, Bremen, Ga. 30110

Sellers, Brenda Gail, 1211 John Ross Rd., Chattanooga, Tenn. 32412
Selvage, Linda, 5554 Mulberry Avenue, Portage, Ind. 46368
Shankle, Kathy, 113 North Road, Elizabethton, Tenn. 37643
Shaver, Patricia Lafern, Rt. 63, Box 43, Exchange, W. Va. 26619
Shelton, Richard, Box 856, Lee College, Cleveland, Tenn. 37311
Sheridan, James W., Jr., Young Road, Cleveland, Tenn. 37311
Sherlin, Bob L., 213 Dockery Lane, Cleveland, Tenn. 37311
Shirley, Dwight E., Box 552, Lee College, Cleveland, Tenn. 37311
Shoemaker, Anita Faye, Box 824, Perry, Fla. 32347
Shoemaker, Marie, 4123 E. Wilma Street, Tampa, Fla. 33617
Shoemaker, James Calvin, Box 265, Enterprise, Miss. 39330
Shumaker, Vicki, Rt. 2, Box 785-E, Bessemer, Ala. 35020
Sibbett, Sharon, 215 E. Brown Street, Randleman, N. C. 27317
Sidner, Roger, 403 Hamilton Street, Augusta, Ga. 30904
Sikes, Eleanor, 2420 Walnut Dr. N.W., Cleveland, Tenn. 37311
Simmons, J. D., Rt. 1, Box 387, Mt. Airy, N. C. 27030
Simms, Gloria, Box 5358, Nassau, Bahamas
Simms, Yvonne R., Box 5358, Nassau, Bahamas
Simpson, David Eugene, 317 Maple Street, Tipton, Ind. 46072
Simpson, Vicky Lynn, 104 Nalley Dr., Anderson, S. C. 29621
Sims, Roy, 3226 Lightfoot Mill Rd., Chattanooga, Tenn. 37400
Sines, Guy Dayton, 941 Walker St., Cleveland, Tenn. 37311
Sivley, Vicki, 3816 Azalean Dr., Chattanooga, Tenn. 37415
Skaggs, Gerald A., Springbrook, Apt. 65, Cleveland, Tenn. 37311
Slater, Sondra, 455 Eleventh Street N.E., Cleveland, Tenn. 37311
Sloan, Louella, 14 E. High Street, New Oxford, Pa. 17350
Small, Sue Darlene, Rt. 2, Box 565-J, Concord, N. C. 28025
Smallwood, Daryl L., 659 Greenacres Rd., Smyrna, Ga. 30080
Smiley, Alvis Eugene, 335 Eighth St. N.W., Cleveland, Tenn. 37311
Smith, Brenda Mae, Box 430, Mauldin, S. C. 29662
Smith, Carolyn Marie, 116 Sanford Street, Oak Hill, W. Va. 25901
Smith, David R., 1167 Magnolia Avenue, Cleveland, Tenn. 37311
Smith, Donnie W., 15 Eleventh Street. Cleveland, Tenn. 37311
Smith, Everett B., Jr., 485 Sixteenth St. N.E., Cleveland, Tenn. 37311
Smith, June, 1167 Magnolia Avenue, Cleveland, Tenn. 37311
Smithson, Elaine, 3655 Carol Avenue, Melvindale, Mich. 48122
Snead, Wanda Carolyn, Rt. 2, Box 330, S. Boston, Va. 24592
Solomon, Ronald, 507 Thirteenth Street, Chickamauga, Ga. 30707
Solomon, Stephen, 507 Thirteenth Street, Chickamauga, Ga. 30707
Sorrow, Daryl G., Box 63, Cedartown, Ga. 30125
Souther, Vikki Lee, Box 91, Morrow, Ohio 45152
Spain, Deborah Rae, 425 Twenty-sixth St. N.W., Cleveland, Tenn. 37311
Spain, John D., 425 Twenty-sixth St. N.W., Cleveland, Tenn. 37311
Sparks, Sandra, 465 Eighth St. N.E., Cleveland, Tenn. 37311
Spencer, Karen, 70 Mary Ann Dr., Lebanon, Ohio 45036
Spooner, James, 76 Indian Church Rd., Buffalo, N. Y. 14210
Spruill, Gail Ray, 3526 Humboldt St., Norfolk, Va. 23513
Stanfield, Karen D., Rt. 3, Calhoun, Ga. 30701
Stanley, Wade, 373 Fifteenth St. N.W., Cleveland, Tenn. 37311
Stephens, A. M., Jr., 150 Eleventh St., Cleveland, Tenn. 37311
Stephens, Dan, 507 Woodrow St., Manchester, Tenn. 37355
Stepp, Leslie Joe, Rt. 4, Cleveland, Tenn. 37311
Stewart, Sally, 2111 Jefferson Davis Hwy., Apt. 815-N, Arlington, Va. 22202
Stokes, Ervin H., Gen. Del., Chokoloskee, Fla. 33925
Stokes, Hazel, Gen. Del., Chokoloskee, Fla. 33925
Stone, Brenda D., 1170 Parker St., Cleveland, Tenn. 37311
Stone, Roland, 1820 Maple Street, Cleveland, Tenn. 37311
Stout, Janice 1015 LaFayette Rd., Chickamauga, Ga. 30707
Stover, Jerry, Box 72, Somerset, Pa. 15501
Straub, Mary Lou, 704 N. State St., Christopher, Ill. 62822
Strickland, Beverly Ann, Box 391, Chickamauga, Ga. 30707
Strom, Danny, 1 Avenue N., Thomaston, Ga. 30286
Stultz, Deborah Kaye, 938 Hughes Ave., Flint, Mich. 48503
Suits, Charles, 195 Eighth St. N.E., Cleveland, Tenn. 37311
Sullivan, Katina, Pine Island, Fla.
Sutberry, David Lee, 424 N. Saginaw St., Owosso, Mich. 48867
Swartout, Nora, Rt. 1, Box 100-B, Etowah, Tenn. 37311
Swisher, Annie Mae, 1200 Fairway Dr., Cleveland, Tenn. 37311

T

Tate, Mackie Ruth, 455 Seventeenth St. N.E., Cleveland, Tenn. 37311
Tatum, Thomas, 221 Glascock St., Alcoa, Tenn. 37701
Taylor, Brenda, 1559 Glenbeck Ave., Dayton, Ohio 45409
Taylor, Larry T., Rt. 1, Alma, Ga. 31510
Taylor, Roger D., 6910 Robinson Dr., Chattanooga, Tenn. 37421
Teachey, Sharon, 514 Smith St., Mooresville, N. C. 28115
Tedder, Sarah, 803 Cedar Street, Rock Hill, S. C. 29730
Terry, Donna Kaye, Rt. 5, Box 555, Lakeland, Fla. 33801
Terry, Phyllis S., 224 Adrian Street, Mount Holly, N. C. 28120
Thomas, Barbara, 136 N. Somerset Ave., Crisfield, Md. 21817
Thomas, Michael J., 5620 Main St., N. Ridgeville, Ohio 44035
Thompson, Elloine H., 3855 Darlene Dr., Louisville, Ky. 40216
Thompson, Glenn, 133 Fair St., McMinnville, Tenn. 37110
Thompson, Kathy S., 6418 Ustick, Box 1457, Boise, Idaho 83701
Thompson, Troy G., 523 S. Central Ave., Tennille, Ga. 31089
Thornton, Manning, Jr., 2007 Gary St., Albany, Ga.
Thornton, Verlin, 1107 Clingan Ridge Dr., Cleveland, Tenn. 37311
Thrower, Donna, 227 Alpine Ave., Chula Vista, Calif.
Tidwell, 5537 N. Peachtree Rd., Atlanta, Ga. 30338
Tiller, Emerson, 2143 Church Street, Cleveland, Tenn. 37311
Tiller, Michael, Rt. 1, Perryville, Ind. 21803
Tiller, Victor C., 13 Sixty-eighth St., Guttenberg, N. J.
Tilson, David Lynn, Mableton, Ga.
Tilson, Rt. 3, Marion, Va. 24354
Tirey, Judy Ann, 539 Broadway St., Irvine, Ky. 40336
Tolley, Sharon, 430 Norwood Dr., Danville, Va. 24541
Townsend, Dorcas, 3113 Lunar Dr., Naples, Fla. 33940
Trenum, Gary V., 6465 Lorraine Dr., Middletown, Ohio 45042
Trimble, Tanya, 2403 Prospect Ave., Apt. 201, Allentown, Pa. 18103
Trimm, Marvin W., 4402 Byrd Ave., Chattanooga, Tenn. 37406
Triplett, Terry V., 325 N. Seneca St., Rittman, Ohio 44270
Truitt, Bruce, Clarksville, Del. 19937
Turner, Jerry D., 1834 Merritt Dr., Greensboro, N. C. 27407
Turner, Teressa, W. Indiana Ave., Whitwell, Tenn. 37397

Sleep rules over studying any day!

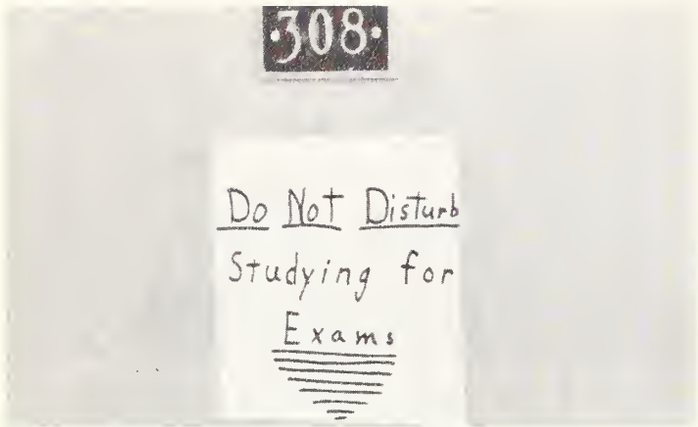

Such signs are seen only once a semester!

U

Underwood, Joe, Box 308, Jackson, S. C. 29831
Usherwood, Ridley, Stamford Rd., Handsworth, Birmingham, England

V

Vaden, Blanche, 2095 Church St. N.E., Cleveland, Tenn. 37311
Valentine, John, Springbrook, Apt. 67, Cleveland, Tenn. 37311
Varner, Roger, Box 44, Roxbury, Pa. 17251
Vaughan, Brenda, Rt. 5, Cleveland, Tenn. 37311
Vaughan, Eugene, Rt. 5, Cleveland, Tenn. 37311
Vaughn, Wanda, Rt. 3, Box 232, Columbia, Ky. 42728
Vaught, Shelia, 5031 E. Stone Ave., Portage, Ind. 46368
Vest, Brenda, 242 Stevenson Dr., Belton, S. C. 29627
Vestal, Patricia, 6522 Wisteria Dr., Apt. 4, Charlotte, N. C. 28210
Vincent, Sandra, 316 Park Ave., New Castle, Ind. 47362
Vloch, F. Vincent, Jr., 6565 Oakville Waltz, Carleton, Mich. 48117
Voliva, David, 1270 Peoples St. N.E., Cleveland, Tenn. 37311
Voorhis, Deborah, 811 N. Green St., Wadesboro, N. C. 28170

W

Waddell, Brenda, Box 207, Fleming, Ky. 41816
Walden, LaWanda, Rt. 5, Box 117, Brunswick, Ga. 31520
Waldrop, W. Kenneth, Box 391, Sevierville, Tenn. 37862
Walker, Crystal, Box 325, McDonald, Tenn. 37363
Walker, David, 1905 Park St. N.E., Apt. 5, Cleveland, Tenn. 37311
Walker, Harmon, Rt. 1, Chickamauga, Ga. 30707
Walker, Joyce, Rt. 7, Maryville, Tenn. 37801
Walker, Stella, Rt. 7, Maryville, Tenn. 37801
Walls, Rodney, Rt. 2, Box 35-A, Winter Garden, Fla. 32787
Walston, Deborah, Jacksonville Rd., Crisfield, Md. 21817
Walters, Larry, 7041 Martha Rd., Cincinnati, Ohio 45230
Ward, Betty, Box 8522, Charlotte, N. C. 28208
Ward, Marilyn, 4100 Forest View Dr. N.W., Cleveland, Tenn. 37311
Ward, Melanie, 2924 1st St. W., Bradenton, Fla. 33505
Warren, Wayne, Box 562, Pickens, S. C. 29671
Washington, Pauline, 620 Delafield Place N.W., Washington, D. C. 20811
Watts, Rebecca L., Rt. 3, Dillon, S. C. 29536
Weaver, Tony, 1220 Peoples St., Cleveland, Tenn. 37311
Weir, Darla, 80 Mary Ann Dr., Lebanon, Ohio 45036
Welden, Trudy, Rt. 2, Trenton, Ga. 30752
West, Jennifer, Rt. 1, Mt. Perry, Ohio
Westphal, Kent, 1705 Woodlark St., Lexington, Ky. 40505
Weyandt, Linda, Claysburg, Pa. 16625
Whaley, Regina, Box 897, Warsaw, N. C. 28398
Wheeler, Charles, Box 127, Fayetteville, W. Va. 25840
Whetstine, Sharon, 729½ Lincoln Ave., Emmett, Idaho 83617
Whisenant, Donna, 1219 Oakland Dr. S.W., Atlanta, Ga. 30310
Whisnant, Charlotte, Rt. 2, Box 663, Hudson, N. C. 28638
White, Glenda G., 1216 Fremont St. S.W., Decatur, Ala. 35601
White, Linda, Rt. 1, Box 35-2, Crawfordville, Fla. 32327
Whitfield, Janice, Rt. 2, Twin City, Ga. 30471
Whittemore, Donald E., 7310 Marshall St., Merrillville, Ind. 46410
Whitter, Doug, 3242 Iowa Avenue, St. Louis, Missouri 63118
Wiggs, Rita, 485 Sixteenth St. N.E., Cleveland, Tenn. 37311
Wike, Dianne, 2022 Town-View Dr., Kannapolis, N. C. 28081
Wilcox, Karen, Rt. 1, Chickamauga, Ga. 30707
Williams, Charles, 703 E. Sixteenth St., Alma, Ga. 31510
Williams, Billy Joe, Box 744, Cleveland, Tenn. 37311
Williams, Deborah, Rt. 2, Box 132, Mayo, Fla. 32066
Williams, Edward, Rt. 1, Colerain, N. C. 27924
Williams, Francis, 1309 Fourth St., Lubbock, Tex. 79412
Williams, Janice, Box 386, Clearwater, Fla. 33517
Williams, Lloyd, 119 Clover Dr., Lenoir, N. C. 28645
Williams, Patricia, Box 263, St. Marys, Ga. 31557
Willis, Norman, Box 215, Hatteras, N. C.
Wilson, Charles, 1211 Cosby Rd., Newport, Tenn. 37821
Wilson, David F., 911 Palmer Ave., Bessemer, Ala. 35020
Wilson, Eddy, 2902 N. Henderson Ave., Cleveland, Tenn. 37311
Wilson, Nancy, 413 Debbie Dr., Trussville, Ala. 35173
Wilson, Tommy, Box 391, Sevierville, Tenn. 37862
Wilson, Una, 2902 N. Henderson St., Cleveland, Tenn. 37311
Wilson, William, Box 294, South Bay, Fla.
Winebrenner, Galen, Box 6, Hyndman, Pa. 15545
Winn, Phyllis, 5283 D. Royal Ave., Portage, Ind. 46368
Winters, Larry, 820 Fifteenth St., Kenova, W. Va. 25530
Winters, Patricia, 2900 Philadelphia Dr., Dayton, Ohio 45405
Wiseman, David, 180 Fifteenth St. N.E., Cleveland, Tenn. 37311
Wolf, Jeanne, 215 E. Summit St., N. Canton, Ohio 44720
Wood, Randy, 1305 N. Adkins St., Brownfield, Tex. 79316
Wood, Thomas, Box 430, Mauldin, S. C.
Woodard, David, Rt. 2, Box 613, Avon Park, Fla. 33825
Woodard, Patricia, Rt. 1, Box 179-C, Lake Wales, Fla. 33853
Woodard, Rebecca, Rt. 4, Pulaski, Tenn. 38478
Woodard, William M., Rt. 1, Box 178, Hickman, Tenn. 38567
Woodlee, Jane E., Rt. 3, Box 188-A, Corbin, Ky. 40701
Woods, Deborah A., 1136 Fairmont St., Sidney, Ohio 45365
Wooten, Walter, Jr., 5927 Murray Dr., Hanahon, S. C. 29406
Workman, Ronald, 1155, Kohler Ave., Akron, Ohio 44314
Worley, Diane, Rt. 1, Wake Forest, N. C. 27587
Wray, Helen, 308 Flat Rock St., Clover, S. C. 29710
Wright, Steve, 2001 Stuart St., Chattanooga, Tenn. 37406
Wyrick, Robert Dean, Rt. 1, Box 8, Carlsbad, N. Mex. 88220

Y

Yamamoto, Bernice, 99-772 Nahiolea St., Niihau, Hawaii 76701
Yarbrough, Terry Leigh, 1311 Madison St., Weatherford, Tex. 76086
Yelvington, Rita, Box 562, Winter Haven, Fla. 33880
Yerbey, Brenda, 2026 Hickory Valley Rd., Chattanooga, Tenn. 37421
Yielding, Sidney, 2750 Peerless Rd., Apt. 2, Cleveland, Tenn. 37311

Congratulations and Sincere Thanks to the 1970 Vindagua Staff for supreme effort and dedication in the production of this book

Editor-in-Chief

Our Challenge — To Love

I Corinthians 13:3

And though I bestow all my goods to feed the poor, and though I give my body to be burned, and have not love, it profiteth me nothing.

Christian citizens of the U.S.A.
Alive in 1970.
By Divine will, immeasurable capacity
For good or evil is granted us—
The greatest that man has known.

Out of fear, resentment, tradition, or sincere misunderstanding
This capacity for right—
This power is shunned,
And shunned, it stagnates—
Spawning wrong use, selfish motives,
Warped philosophies, sick societies.

Faults obvious, inadequacies inherent, guilt justified,
Our commission not diminished.
Our responsibility ever present;
We must strive on
To try, to improve, to live.

Our commission apparent,
Our motivation unique,
We must strive and gain and realize.

God—Our strength,
Jesus Christ—Our model,
Love—Our challenge.

For the Christian
Nothing more is asked,
Nothing less accepted.

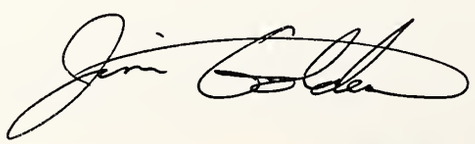

William G. Squires Library
Cleveland, Tennessee

NOT TO BE TAKEN OUT

PENTECOSTAL RESOURCE CENTER
3 1838 00093 2190